Mendocino County's Pioneer Newspaper
DISPATCH-DEMOCRAT OFFICE: 164 East Standley St.
Published for 78 Years

Weekly Digest of Mendocino County News
City, Rural and County News From Every Section of Mendocino County
DISPATCH-DEMOCRAT: Phone Ukiah Number O—N—E

Dispatch Democrat

VOLUME LXXIX — UKIAH, MENDOCINO COUNTY, CALIFORNIA, FRIDAY, APRIL 9, 1948 — NUMBER 27

FINAL RITES HELD FOR ANDY BOWMAN

Laytonville Loses Most Distinguished Pioneer

All Mendocino county mourned the passing last Friday night, in Ukiah General hospital, of Andrew Bowman, of Laytonville, a beloved pioneer. Funeral services were held today in Anker Chapel in Willits and interment was in Laytonville cemetery.

Known to everyone as Andy, he was born in Graton, Sonoma county, August 24, 1857, the son of the late John Bowman and Elize Durbin Bowman. He was married in Laytonville, November 24, 1894 to Miss Ada Pinches who, with eight children, survives him. Also surviving are seven grandchildren, one great grandchild and a sister, Mrs. Willard Burns of Humboldt county.

His children, all of whom are living in Mendocino county are Mrs. H. M. Cochrane, Mrs. Ruel R. Stickney, Mrs. Paul H. Gardiner, Mrs. Fulton I. Mather and sons John, George, Harold and Richard Bowman.

A son, Andrew Jr., and a daughter, Mrs. Vera Pierson preceded him in death.

The pioneer story of Andy Bowman and his parents is a legend in the county. His mother and father came from Missouri, crossed the plains in a covered wagon and settled in Sonoma county. His father died there and his mother moved to Humboldt county with their children. In 1874, hostile Indians forced them to abandon their home there and they moved to Mendocino county. The heroic defense of her home and children is one of the stirring legends of this area, and the log home in which they lived is preserved as a monument to her bravery.

Famed As Woodsman

They established a ranch home north of Laytonville and after the death of his mother, Andy continued the well known Bowman ranch where he and his wife raised their family of five boys and five girls.

He was famed as a woodsman and hunter and was considered an authority on wild life in northern California. Riding his horse and accompanied by his dogs, he was a familiar figure in the mountain area in which he lived.

He lived a quiet life, devoted to his family and community, and hundreds paid tribute to the sterling characteristics of a fine and honored citizen.

FARM BUREAU FOR WEIGHT FEES ACT

A bill estimated to save California farmers $2,500,000 annually through reduction of weight fees on small trucks and trailers, is now before the legislature with strong backing from the California Farm Bureau Federation.

This announcement was made by L. E. Crawford, chairman of the Legislative and Taxation Committee of the Mendocino County Farm Bureau, as he urged all farmers to write to their assemblymen and senators urging them to vote for the measure.

The bill in the lower house carries the name of Assemblyman Ernest R. Geddes of Los Angeles county. The corresponding measure in the upper house is authorized by Senator Allen G. Thurman of the Seventh district, and a number of other senators.

Crawford explained that the bill, sponsored by the Farm Bureau, proposes to repeal the unladen fee on all vehicles weighing less than 3000 pounds, and up to 3400 pounds.

Farmers throughout the state are unanimous in their protests against the burdensome truck fees imposed on them by the last special session of the legislature and insists these excessive fees must be reduced.

Dinner Attended By Implement Men

Personal Property Taxes was the subject of a talk by J. Liebau, tax expert of Santa Rosa, heard by members of the farm implement industry at a dinner meeting in House of Garner Monday night at the meeting of North Bay Implement Dealers association, Adolph Holmes of Petaluma presided. The group meets monthly and B. E. Branson, of the sales department of Holz Company, Ukiah, is secretary.

Attending as host dealers from Ukiah were Charles D. Rupe and Buren Spande, representing Ukiah Farmers Club; J. Robert Scott and Burt Banzhaf, Scott Tractor Company; Carl Holzhauser, Earl Fullerton, James Holzhauser and Branson, Holz Company. Other dealers of the 26 present were from Marin, Sonoma, Napa, Lake and Mendocino counties.

TUESDAY FUNERAL FOR HARRY BURKE

Former Co. Clerk Passes After Three Weeks Illness

Harry M. Burke, former clerk of Mendocino county, passed away Sunday night at the Ukiah General hospital where he had been under the care of his physician since March 16.

Funeral services from the Eversole Mortuary will be at 3 o'clock Tuesday afternoon under the auspices of Abell Lodge F.&A.M., followed by private interment rites. Rev. Charles G. Lindemann of the Methodist church will assist with the services.

Mr. Burke was born in San Francisco and engaged in business at Willits before coming to Ukiah about 18 years ago when appointed county clerk to fill an unexpired term. He was elected for four successive terms and retired from office at the end of his fourth term. He was a veteran of the Spanish-American War, a member of Abell Lodge F.&A.M., of Ukiah Elks Lodge and Ukiah Rotary Club.

Surviving members of his family are his wife, Mrs. Katherine Burke, and three sisters, Mrs. Harvis B. Anderson and Mrs. A. L. Johnson of San Francisco and Mrs. H. C. Wusthoff of Seattle.

As a resident of Ukiah, Harry Burke did his full share for the advancement of the city. He served a long term as head of the American Red Cross in this county and gave generously of his time and money to all worthwhile matters. He was always a strong influence for good and for this reason his death will be a personal bereavement to the people in every section of the country.

San Franciscans In Hiway Tangle

A trio of San Franciscans wound up in the arms of the law Sunday morning two miles west of Boonville after their car had gone into the ditch and a call was sent for the Ukiah ambulance, with nothing more serious in the way of injury than a haymaker swung by an irate husband in a melee with his wife.

The parties concerned were Mr. and Mrs. Harry McLallen and Mrs. Mary Farrow, says the report, and after the swinging was over Deputy Sheriff Witter, who was spending the weekend at Boonville, took all hands into custody and later turned them over to the highway patrol.

The story is that McLallen ran his car into the ditch and when passing motorists failed to stop at his signal Mrs. Mrs McLallen lay down in the road. The resultant traffic jam was complete when the husband assayed to remove her from the danger zone, she resisted, and he swung. All were "high," according to the report.

Disposition of the matter is pending.

Elks To Give Free Dances For Youth

For the purpose of easing the situation caused by the closing of the theatre in Ukiah, leaving the young folks with no place in particular to spend their Saturday evenings, the Elks Club will put on a series of Saturday night dances at the Elks clubrooms for youngsters 19 and under, is the announcement of Ed Jennings, newly elected exalted ruler.

The first dance will be held next Saturday, April 10, commencing at 9 p.m., with music furnished by Pacini's Riffs. There will be no charge made, and officers and members of the club will be on hand to chaperone the parties.

This worthwhile move by the Elks has received approval from the playground commission, city council and other interested organizations

VISITS IN TALMAGE

Mrs. Frank Reynolds of San Francisco, is a guest in the home of Mr. and Mrs. August E. Garaventa in Talmage this week. She is a sister of Mrs. Garaventa and was among the family members who gathered Saturday night for the celebration of the Garaventa's silver wedding anniversary.

Santa Barbara stockmen lost approximately 200,000 cattle during the great drought of 1864.

County Roads Funds Grants

Mendocino County Given Half Million For Five Projects

A total of $2,919,566 in federal-county road program funds has been made available to the seven counties of the state chamber of commerce's North Coast Council, H. B. LaForge, engineer of secondary highways, told the North Coast Highway Committee at a recent Santa Rosa meeting, involving the following projects in Mendocino county:

Three-mile stretch east of Dos Rios; completed; cost $198,300. Bridge across Morrison Creek; completed; cost $19,000. Portions between Largo and Talmage, 5 miles; plans under way; estimated cost $179,012. East of Noyo to Whiskey Creek, 3 miles; plans under way; estimated cost $128,-500. Bridge across Chamberlain Creek; plans completed and bids asked; estimated cost $30,000. County total—$554,812.

Of the amount $164,000 will be spent in Lake county on the following improvements:

Portions between State Highway 89 and one mile west of Lower Lake, 5.1 miles; under construction; estimated cost $129,600. One mile stretch between one and two miles east of State Highway 89; under construction; estimated at $35,000.

Elementary Pupils' Poster Competition

A poster contest which is open to all elementary school children began Saturday and will close Friday, April 30. Free books will be given as first, second and third prizes.

The rules of the contest are that a child may submit as many posters as he likes. They must be on sheets of drawing paper 9x12 inches. The subject must be about books or the library—Clean hands for clean books; use of bookmarks; quiet in the library.

Posters may be in black and white or in colors, and they will be judged for their originality, neatness and their fitness. All posters submitted will become the property of the library.

Posters should be turned in at the desk in the young people's room at the library before 5 o'clock, Friday, April 30. No entry should be signed as each poster will be given a number.

Judges of the contest will be members of the library board: Mrs. Leta Wadsworth, president; Gene Corbett, secretary; W. A. Chessall, Mrs. Minnie Jamison, Mrs. Emma Redwine.

Battle Drawn In Districts 2 and 4

Candidates for supervisor from the Second and Fourth district are looking with envy on Ed Haehl of Boonville. The chairman of the board is again coasting into an election unopposed, while four aspirants will vie with incumbent Guy Redwine in the Second district and two will oppose Guido Benassini for the Fourth district seat which he hardly has had time to get warm since his appointment to succeed Walter Severance, who resigned to become road commissioner.

The Second district candidates are Supervisor Guy Redwine, Norman G. Furman, and Sam Erickson of Ukiah, R. O. Foster of Talmage and Paul Poulos of Potter Valley and Ukiah.

Fourth district candidates are Guido Benassini, incumbent, and Vernon B. J. Johnso'n, both of Fort Bragg, and George W. Decker of Comptche.

Democratic central committee candidates are Ruby Hyman of Fort Bragg and Joseph P. Costello of Point Arena.

Republican central committee candidates, F. W. Sandelin, Jr., Lloyd Bittenbender, Alex R. Thomas, B. A. Cober, A. J. Schilder, Myrtle S. Eglin and Theresa A. Ray, all of Ukiah.

I. P. P. central committee candidates, Ann Holmes Near, Ukiah; Violet Williams, Caspar; Armas W. Pollari, Fred A. Makela and Chas. H. Fairall, all of Fort Bragg.

Final Ceremony of Ukiah Elks Installation

AT THE LEFT, Ed Jennings, newly elected exalted ruler of Ukiah Elks, receives the gavel from Arthur Alger, past exalted ruler, at the installation ceremonies held on Monday night, April 5. In the center, smiling happily, is Fred Hines of San Rafael, grand exalted ruler and vice president of the California Elks Association.

TANGIBLE ASSETS ARE $27,595,893

Assessor's Figures Show Land Values Of $16,000,000

Assessed valuation of tangible property in 1947, as computed by county assessors throughout the state, totaled $9,760,284,185 of which $27,595,893 was in Mendocino county, says the state board of equalization.

Totals for the state showed the following divisions in valuation: land $,118,899,040; improvements, $4,099,284,975; personal property $1,965,202,817; exemptions $423,-102,647.

In Mendocino county, divisions were land, $16,058,570; improvements, $8,273,830; personal property, $4,036,368; exemptions, $772,-875.

Assessed valuation of state-assessed tangible property subject to local taxation in the county totaled $2,721,580. Total for the state was $611,888,620.

Services On Saturday For Mrs. Hazel Brower

Funeral services for Mrs. Hazel Brower will be held from the Eversole Mortuary Saturday afternoon at 2 o'clock, followed by interment in the Potter Valley Cemetery.

Mrs. Brower passed away Wednesday night at the age of 50 years. She was the wife of Edward Brower of Potter Valley, a native of Lincoln, Nebraska, and the mother of James Free of Napa, Pat, Alfred and Ray Free of Reno, Mrs. Elaine Burman of Alameda, Mrs. Elise Riggs of Concord and Mrs. Marie Wornell of Babbitt, Nevada.

LAWRENCE IMPROVING

George Lawrence, who has undergone two major operations in the past two weeks, performed by Dr. N. Zbitnoff, returned home from the hospital last Friday where he is reported making a satisfactory recovery.

POULOS DISCARDS BUS DEPOT PLANS

Scheme Abandoned Because of Excessive Building Cost

With the sale by Tom and Paul Poulos last week of their lot at State and Clay streets to Joe Weber of the Buick Automobile Agency went Ukiah's hopes for a bus terminal, for the present at least.

High costs of construction were the deciding factors which determined the Poulos brothers to give up their plans which they have had under consideration for more than a year, and for which they have spent more than $2000 for architect's plans and specifications. With their decision go their dreams of a terminal building that would have added another building of modern construction and beauty to that section of the city. They were reluctant to give up their plans, but for the type of building they wanted the costs of building and equipment are prohibitive.

The building alone would require an investment of $53,202. Add to this the worth of the lot, running from State street to Main street, and equipment for the building and the cost was well over $90,000.

The plans included bus terminal offices and equipment and a restaurant and other accommodations second to none along the great highway.

The Maple Cafe, which is the present headquarters for the Greyhound, will continue to handle the business from there, but owing to the situation involved it is possible that another town will be selected for mealtime stops.

Mr. and Mrs. Norman Miller have moved from Oak Park to 910 West Clay street. Mr. Miller is laboratory technician with Ukiah General hospital.

STERLING NORGARD FOR CONGRESSMAN

Finds No Substance In Promises of Other Candidates

In announcing locally his candidacy for congressman, Sterling J Norgard of Ukiah said that after failing to find his own district's

farms and business problems answered in the programs of the announced candidates he determined to enter the race He says:

"As a working farmer I have the problem of disposing of the food I produce at a price which permits me to produce again. As a businessman, I have the problem of acquiring the machinery with which I service my own and my neighbors' land at a cost not prohibitive to us.

"I therefore searched the programs of the candidates for specific aims at lowering costs and sustaining buying power. Nowhere did I read condemnation by name of the P.G.&E., Southern Pacific and such monopolies which imperil my own, my district's and my nation's economy; nor of the Taft-Hartley Law which depletes paychecks while food goes to waste, unsold; nor of laws or plans which would exploit steel machinery is short and costly."

The Whole Truth Called Excellent Performance By High School Cast

A finished performance and good comedy entertainment was the verdict of the audience which witnessed "The Whole Truth," presented by the high school student body Friday night. The farce, in three acts, was said by many to be the best dramatic production ever given by the students.

Donald Hair, Francine Douglass and Nelcyne Smith took the major parts in the complicated series of events which followed when the Martin family went on a strictly truthful basis. Dave Porter, Claire Wilcox, Jean Coleman, Jacqueie Douglas, Bob Roumas, Robbie Anderson, Jules Legier, Don Millard and Betty Boulware gave excellent supporting performances.

To develop latent talent within the school, Pep committee of the high school is holding a talent show until the end of the school year. Students in groups of four are to appear before the student body and a final contest will decide the winner, to whom a prize will be awarded. The first show was presented Wednesday.

Miss Adrienne North, of the physical education department, directed the Friday night play, aided by Don Zeek. Artwork was under the direction of Norma Sohrer. Ronnie Ward handled production; Jacqueie Douglass and La Vada Scriggins were responsible for publicity; Pat Kurt handled the script. Others aiding in stagecraft and makeup were Betty Dye, Roy Beck, Bill Ornbaun, James Proft, Bill Scagliotti, John Doerner, Gloria Butzbach, Nancy Guter, Gloria Martinelli and Nancy Redwine.

Miss North was congratulated on her direction and received a gift; corsages were presented to her and to Norma Sohrer by the cast.

New Photo Studio To Open Saturday

Residents of this district have been invited to attend the open house in celebration of the completion of Don Crawford's fine new photographic studio at 107 Church street, Saturday. The new photographic shop will be open all day from 9 a.m. to 9 p.m. with the management in attendance to show visitors the new studio facilities.

As a special favor to customers and patrons attending the opening each woman will be given a gardenia, cigars have been provided for the men and gifts are also awaiting children who visit the studio in the company of their parents.

San Francisco held its first fair—the Midwinter Exposition—in Golden Gate Park during 1894.

Utilities Commission Ends Phone Hearing

The California Utilities Commission on Tuesday granted the Pacific Telephone & Telegraph Company a gross increase of $5,100,000 annually over and above the $22,455,000 per annum already granted on an interim basis. The permanent increase will therefore be $27,555,000.

As a result of this decision telephone rates in California will remain about as at present except for some adjustments.

The commission's decision came after 42 days of hearings held at San Francisco, Fresno and Los Angeles and fixed 5.6 per cent as a reasonable rate of return on the company's investment in this state.

The commission denied the company's request for $12,500,000 in additional increases. The company had sought permanent rate increases in the state aggregating $40,000,000 annually, based on a net return of 7 per cent on the investment in California.

"Basic residence and business rates," the commission said, "will not be affected by this increase, but certain adjustments where rates are out of line may be made."

An overall summary of the commission's decision discloses that basic residence and business rates of the more than 400 exchanges in California are not further increased from the present levels except in a few cases where present rate relationships are out of line.

One of the conclusions reached by the commission is that recent wage increases and material prices have contributed to the necessity for higher telephone rates, but that "a substantial part of the need for and urgency of rate increases at this time stems from the added cost of the conversion program from manual to dial, now being undertaken."

Ukiah Phone Rates

Here is a summary of telephone rates authorized for the Ukiah exchange:

Residence
- 1-Party line $3.50
- 2-Party line 3.00
- 3-Party line 2.50

Increases of 50 cents per month for each type of service shown above were denied by the commission.

Business
- 1-Party line $5.25
- 2-Party line 4.25

Increases of 25 cents and 75 cents, respectively, were denied for this type of service.

Hopland-Boonville Rates

Residence
- 1-Party line $3.25
- 2-Party line 2.75
- 3-Party line 2.25

Increases of 25 cents for 2-party lines and 50 cents for 3-party lines were denied.

Business
- 1-Party line $4.75
- 2-Party line 4.00

These are increases of 50 cents for 1-party lines and 25 cents for 2-party lines.

Thursday Funeral For Reuben Grant

Funeral services for Reuben G. Grant were held from the First Baptist church Thursday afternoon at 2 o'clock with Rev. Leonard Brown, pastor, officiating. The Eversole Mortuary was in charge.

Mr. Grant passed away at his home on East Perkins street Wednesday afternoon at the age of 86 years and 11 months. He was a native of England who came to the United States 60 years ago and had been a resident of Ukiah for the past 44 years.

Surviving members of his family are five sons and two daughters—John Grant of Menlo Park, William Grant of Ukiah, Charles Grant of Healdsburg, Herbert Grant of Napa, Edward Grant of Bellingham, Washington, Mrs. Emma Layman of Ukiah, Lillian Dartt of Seattle.

All his children, except his son Edward and daughter, Mrs. Dartt, were here for the funeral services, they being prevented by the distance from Ukiah.

Pallbearers were J. A. Freeman, Edward Layman, J. B. Cook, C. B. Hopkins, Joseph Kunzler. Interment was in Ukiah Cemetery.

Wednesday Rites For Mrs. Johnson

Services for Mrs. Elizabeth Johnson of Boonville were held from the Eversole Mortuary Wednesday afternoon, April 7, at 2 o'clock with Rev. E. H. Benson, former Episcopal vicar, officiating.

Mrs. Johnson passed away in Ukiah on Monday, April 5, after a long illness. She was the wife of George W. Johnson and the daughter of the pioneer Andrew Guntleys of Anderson valley where she was born and had spent the most of her life. Her life was made outstanding by her devotion to her church and the work which she performed in the interest of her community and her friends. She is survived by her husband, George Johnson, and two brothers, Frank and Ed Guntly of Boonville, and many nieces and nephews in Ukiah and Anderson valley.

Knights of Pythias To Hold Speaking Contest

Knights of Pythias have invited the public to a public speaking contest next Sunday at 2 p.m. when high school students from Mendocino and Willits will compete for awards. Others are expected to enter before the closing hour for registration.

The competition will be held in the banquet room of the Maple Cafe. Tom Poulos is chairman, and it will be well worth an attentive audience, Poulos said.

Dr. Jos. Rea Will Open Offices Here

Dr. Joseph Rea will return to Ukiah about May 1, to take up the practice of medicine in the office used by his father, the late Dr. S. L. Rea. The Reas have purchased the former W. A. Thornton home in Oak Park where Mrs. Rea and the children will take possession at once. Dr. Rea will remain in Martinez for the rest of the month to close the practice he has been in since the close of the war.

Dr. Rea is the son of Mrs. Stella Rea of Ukiah. He was raised here and will receive a hearty welcome from many who knew his parents and grandparents. His office is located at Perkins and Oak streets in the rooms occupied by Dr. Nicholas Zbitnoff.

Army Day Parade Rained Out Here

Rather than conduct Ukaih's Army Day parade in a downpour, Chief Marshal Gus Wallach and his assistants decided in favor of cancelling the event at the last minute Tuesday.

Groups on hand ready to join the line of march as planned included the Ukiah high school band and cadet corps, the Hopland high school band, the Ukiah National Guard unit and several other local service groups.

Concurring in Wallach's cancellation decision were Major James L. Dumford of the Officers' Reserve and Sgt. Frank S. Kearney of the Army Recruiting service.

Baptists, Christians Change Service Hours

The Baptist and Christian churches' evening services have been changed, so that they will be held one-half hour later from now through the summer.

Youth meetings will be held at 7 o'clock, with the evening services following at 8 o'clock.

Meetings through the week will also follow the change in time, meeting at 8 o'clock, rather than 7:30 as before.

MRS. GEORGE JOHNSON DEAD

Mrs. George Johnson of Anderson valley passed away Monday afternoon at the General hospital. Funeral services from the Eversole Mortuary, Ukiah, will be held Tuesday afternoon at 2 o'clock.

NEW CLASSIFIED TODAY

AUTO PAINTING
Any Color
AUTO BODY
Fender and Radiator Work
NEW MOTORS
Chrysler, Plymouth, Dodge and De Soto
Ukiah Motor Sales
FRED ORR • 94tfc*

ROY HURT
GENERAL CONTRACTOR
FOR SALE—2 nearly new houses. Venetian blinds, hardwood flrs., patios. Also will build according to your plans. 194 Luce Ave. Phone 468-J. 4-1mc*

BEAUTIFY YOUR HOME
Painting, Decorating, Paperhangin
Spray Painting.
We Specialize in Sheet Rock Work.
Le Fleve & Son
206 Mason. Ph. 1166-M. 12tfc-fp

OLD PAPERS — 10c per bundle, at Redwood Journal. 85tfx

Ukiah Van & Storage Co
Local and Statewide
MOVING
Phone 440-J, Ukiah 4/14mcfp

H. Runkel, Roofing
25 YEARS serving Mendocino, Humboldt, Lake and Sonoma counties. All kinds of roofing expertly applied. Asbestos shingles. Asbestos siding. Asbestos build-up roofs and comp. roofing. 111 W. PERKINS ST., UKIAH
Phones: Office 102, or 531
86tfc-fp

Northern Calif. Movers & Builders
BUILDING & CONSTRUCTION
Moving, Raising Foundations
Telephone 484, Ukiah, Calif.
70tfc-fp

IF YOU are house hunting, call on us as we have a large listing of modern homes, priced to sell. Also ranches, resorts, auto courts.
ELPHICK
715 So. State St. 104t1c

Gasoline Engines
From ¾-h.p. up to 30-h.p.
ARE going fast in our present electricity shortage. Make your plans now for this coming irrigation season at
HOLZ CO.
104tfc

FOR SALE — 9 acres level and cleared, comfortable 4-room home, other improvements, on good road only 10 miles from Ukiah, $8000.
STROUT REALTY
Ukiah 104t1c

LIVESTOCK AUCTION — Every Tuesday at Ukiah Auction Yard. Phone 690-W for information and truck service. 89Th-tfc

FOR SALE—New 2-bedroom home with bath. Floor furnace, venetian blinds, garage. Lot 90x130. Located at junction of highways 101 and 20, at the Forks. Highway frontage suitable for business location. L. R. Crain, Rte. 1, Box 646, Ukiah. 104t4p

MEN'S SERVICE STATION black oxfords with NEOPRENE soles. Made purposely for service on cement floors. You'll like 'em.
DAVIS SHOE STORE 104t1c

WANTED — Housework by hour. Phone 255-W, Mrs. Adams. 104t3p

FOR SALE—One bay saddle mare. Call 22-Y-2, after 5 p.m. 104t3p

FOR SALE—1931 model A Ford coupe, good motor, body fair. Carl Dockins, Redwood Valley. 104t3p

WORKING RANCH MANAGER WANTED—Permanent, for north coast sheep ranch; good house, barns, fenced and cross-fenced; salary; or will consider share agreement later on. Please answer by mail giving age, experience, other data, to Box H, Calif. Wool Growers Assn., 151 Mission St., San Francisco. 104t3c*

WANTED — Man for profitable Rawleigh business. Products well known. Real opportunity. Write Rawleigh's, Dept. CAD-108-119, Oakland, Calif. 104t1p

FOR SALE—Piano. Phone 440-J. Ukiah Van & Storage. 104tfc

WANTED—Kitchen cabinet unit. Have washing machine, sewing machine for sale. Phone 1016-J. 104t2c

FOR SALE—8-piece dining room suite, black walnut Waterfall design, excellent condition, $120. Inquire Goodman Grocery, Hopland. 104t3p

FOR SALE—1937 Pontiac 4-door sedan, good condition. Phone 942-R, between 3 and 9 p.m. 104t3c

FOR SALE—Oil heater, 2 wood cook stoves, 5 wine barrels, 8 cords of stove wood. Call forenoons and to 2 p.m. at 819 Live-oak Ave. 104t3c

FOR SALE—1933 Chevrolet sedan, good tires, good transportation, $200. H. A. Nissen, phone 410. 104t1p

FOR SALE—Move right in, beautiful new 2-bedroom home, lots of closets, large service porch, garage. Also nice 1-bedroom house and garage, year old. For home and income see this. Will sell separately. B. C. Finfrock, Betty St., Munson division. 104t1p

PRINTING
LETTERHEADS, envelopes, cards, booklets, programs, trespass notices, etc., rubber stamps, sales books, anything in the printing line. For first class work, modern type faces and prompt service bring your printing business to the Redwood Journal. 20tfx

OUR SPECIALTY
Fried Chicken
in a Basket
or
Fried Prawns
Either with French Fries
$1.00
Open 24 Hours Daily
Finest of mixed drinks in dining room or at bar
AL REDD'S CAFE
WILLITS 103t8p

GRANGE CARD PARTY—Saturday, April 10, 8p.m. Grange Hall. Tickets 65c. Bridge, pinochle, king pedro and whist. 103t2c*

WANTED TO RENT—Small furnished or unfurnished house or apartment, city or country. Permanent. Will lease. Bank and personal references. Call Berniece Batterton, Phone 1. 103tfx

For Expert Piano Tuning and Repair
Latest Electronic Method
R. S. RYDER & CO.
Call Bob Ryder
Care of Gloria Pacini, 131-W, or Greeott's Music Store. 54Thtfc-fp

AFTER-EASTER SALE of some neat little dress shoes for the women. Reduced to the very low price of $1.89. See samples in window.
DAVIS SHOE STORE 104t1c

FOR SALE—On large lot, brand-new 5-room home and furnished 4-room home, $13,150. Others.
STROUT REALTY
Ukiah 104t1c

Bechtol's Paint Store
Buy Your Paint From a Painter
WALLPAPER — PAINTS
109 So. State. Phone 293. 54tfc-T

FOR SALE—
Sheep Men, Notice!
8-sheep shearing machine, complete, in fine shape. Will sell part or all. Phone Willows 591. 104t3p

Berlin's Pharmacy
ANNOUNCES the EX-CEL-SIS cosmetic gift this week goes to Marietta Lee. We give S&H green stamps. 104t1c

AFTER-EASTER SALE of some neat little dress shoes for the women. Reduced to the very low price of $1.89. See samples in window.
DAVIS SHOE STORE 104t1c

Auto Courts and Business Houses
FOR your own protection keep your neon and lighted signs going with a Fairbanks Morse light plant.
Call Holz Co., 1180
Local Distributor 104tfc

MAN OR WOMAN—Average $2 per hour taking orders for 90 REALSILK products. Exclusive territory, free samples. References required. Write P.O. Box 332, Santa Rosa, for application and interview. 104t3p

HOME FOR SALE—At 302 Scott St. Inquire at 479 No. School St. 104t2c

MEN'S SERVICE STATION black oxfords with NEOPRENE soles. Made purposely for service on cement floors. You'll like 'em.
DAVIS SHOE STORE 104t1c

FOR SALE — Outboard Evinrude motor and 12-ft. metal boat. Both, $75, phone 19-J-2. 104t3c

PHOTO SUPPLIES
Developing - Printing - Enlarging
Cameras - Projectors Films
Photo Headquarters
Perry's Photo Supplies
160 E. Standley, ph. 174-J, Ukiah
(Next door to Journal) 104t1c

FOR SALE — White enamel gas range; Windsor type Simmons double bed; mohair chesterfield. Phone 57-W. 104t1p

AFTER-EASTER SALE of some neat little dress shoes for the women. Reduced to the very low price of $1.89. See samples in window.
DAVIS SHOE STORE 104t1c

REAL ESTATE
15 ACRES of river bottom land, fruit, nuts, berries, alfalfa, 100 feet off 101 highway, close to Ukiah; 1 5-room home, 1 3-room home, will cut in two if desired. This is a beautiful country home, abundance of water and shade. Ill health forces a sale. $13,500, liberal terms.
ELPHICK
715 So. State St. 104t1c

A Niagara Duster
or a
Bean Mist Sprayer
and Combination Duster
MAY be the answer to a wet spring's problems of spraying.
See Holz Co.
Now in stock. 104tfc

FOR RENT—New Eureka vacuum cleaner with all attachments, and Johnson electric floor polisher. Home Market, 113 South State, phone 25. 70eoT

MEN'S SERVICE STATION black oxfords with NEOPRENE soles. Made purposely for service on cement floors. You'll like 'em.
DAVIS SHOE STORE 104t1c

Diston Chain Saws
SALES & SERVICE
Parts available at all times.
CHAS. J. SWIFT
233 Main St., phone 69, Willits 104tfc

FOR SALE — Oil heater, almost new, $65. Baby buggy, ice box, dining table. 409 Walnut St. 104t3p

IT PAYS TO TRADE IN UKIAH

L. P. Gas & Appliance Co.
Mason & Standley Phone 1000
O'Keefe & Merritt Ranges
Own Your Own Tank
Gas Is Cheaper
Hot Water Heaters
Restaurant Griddles and Ranges
Roper Kitchen Ranges
Heaters and Floor Furnaces
SERVICE IS OUR MOTTO
Try Us! 15tfc-fp

MERK RADIO SHOP
the old reliable
Sales — Service — Satisfaction
Opposite Theater, Ukiah 49tfc-fp

Automotive Work
BODY and fender, painting, glass, overhaul, expert repairs of every kind. Prompt service. Tow car on call.
Vevoda Motor Sales
School & Smith Phone 370-W 65tfcfp

Empire Roofing Co.
Prompt Service Free Estimates
All types roofing expertly applied.
Repair Work Our Specialty.
All work guaranteed.
Gen. Del., Talmage, phone 327-M 41tfc-fp

WANTED — Plowing and discing, vineyard, field or small lots. Call 1521-J or 243 E. Gobbi St. 96tfc*

FOR SALE—1930 Durant sedan. Phone 807-R, Ukiah. 104t3c

FOR SALE—M. C. Cox "49" gasoline engine, coil and condenser. Call 377-W after 5 p.m. 104t3p

Strout Real Estate Sales Up $30,000

"Our sales of land and general business properties are up from the 1947 total," says E. A. Strout, head of a nation-wide chain of brokerage offices, selling county real estate. He said that sales for the first two months of this year totaled $4,412,153.67 an increase of $30,364.12 over the same period of 1947.

"I have seen our volume of sales rise and fall with general conditions during the 48 years we have been operating, but never have I seen stronger proof that the time to advertise is all the time, than during the past winter," Strout said.

LEGAL NOTICE

State of California
Department of Public Works
Division of Highways

NOTICE TO CONTRACTORS

Sealed proposals will be received at the office of the State Highway Engineer, Room 873, Public Works Building, Sacramento, California, until 2 o'clock p.m. on April 28, 1948, at which time they will be publicly opened and read in the Assembly Room of said building, for constructing State Highway in accordance with the specifications therefor, to which special reference is made, as follows:

Mendocino County, at St. Ores Creek, 11.5 miles south of Point Arena (I-Men-56-A), about five-tenths (0.5) mile in length to be graded, surfaced with road-mixed surfacing and a seal coat to be applied.

Bids are required for the entire work described herein.

In accordance with the provisions of Section 1770 of the Labor Code, the Department of Public Works has ascertained the general prevailing rate of wages applicable to the work to be done to be as follows:

Classification	Rate per hour
Apprentice oiler, power shovels or cranes	$1.65
Blaster-Powderman	1.65
Boxman or mixer box operator (concrete or asphalt plant)	1.80
Carpenter	2.00
Cement finisher (journeyman)	2.025
Concrete mixer operator (up to one yard)	1.75
Concrete mixer operator (over one yard and paving type)	2.05
Derrick operator	2.25
Fireman in hot plant	1.75
Flagman	1.30
Laborer	1.30
Oil distributor bootman	1.425
Operator of jackhammers-vibrators and air, gas and electric tools	1.525
Operator of power shovel and/or other excavating equipment with shovel type controls (up to and including one yard)	2.25
Operator of power shovel and/or other excavating equipment with shovel type controls (over one yard)	2.40
Power grader operator (power planer, motor patrol or any type power blade)	2.25
Reinforcing steel worker	2.00
Roller operator	2.00
Tractor operator	2.10
Truck driver (18 cubic yards water level capacity or more)	1.8625
Truck driver (14 cubic yards and less than 18 cubic yards water level capacity)	1.7375
Truck driver (8 cubic yards and less than 14 cubic yards water level capacity)	1.675
Truck driver (4 cubic yards and less than 8 cubic yards water level capacity)	1.4875
Truck driver (less than 4 cubic yards water level capacity)	1.40
Any classification omitted herein not less than	1.30

Overtime—one and one-half (1½) times the above rates.
Sundays and holidays—one and one-half (1½) times the above rates.

Plans may be seen, and forms of proposals, bonds, contract, and specifications may be obtained at the office of the State Highway Engineer, Public Works Building, Sacramento, California; and they may be seen at the offices of the District Engineers at Los Angeles and San Francisco, at the office of the District Engineer of the District in which the work is situated, and at the office of the Associated General Contractors in San Francisco.

No bid will be considered unless it is made on a blank form furnished by the State Highway Engineer and is made in accordance with the provisions of the Proposal Requirements and Conditions set forth under Section 2 of the Standard Specifications. Each bidder must be licensed and also prequalified as required by law. (See said Proposal Requirements and Conditions.)

The Department of Public Works reserves the right to reject any or all bids.

DEPARTMENT OF PUBLIC WORKS,
DIVISION OF HIGHWAYS,
G. T. McCOY,
State Highway Engineer.
Dated April 2, 1948.
4-2, 9, 16.

DISPATCH-DEMOCRAT
B. A. COBER . . Publisher
Published each Friday at 120 E. Standley St., Ukiah, Mendocino County, California.
SUBSCRIPTION RATES:

Per Year	$2.50
Six Months	1.50
Three Months	.80
One Month	.30

Single Copies to Non-Subscribers, 10 cents
Commercial Advertising Rates: Readers, 20c per line insertion; 15c per line each subsequent insertion. Readers set in 7 point type, which is the body of this newspaper.

COVELO NEWS

COVELO, April 3—The Easter service at the Covelo Federated church was well attended. The anthems by the choir, Early to the Garden, and God So Loved the World, the latter a capella, were well rendered, as was the vocal duet, Calvary, by Mrs. Mrs. Zelma Carey and Mrs. Maxine Allen. In the afternoon the choir went to the Methodist Mission and added their anthems to the very excellent Easter program which had been prepared there.

Mrs. Sarah Ells of Willits returned to her home last Monday after having visited a week with Covelo friends. While here she was a guest of Mr. and Mrs. Lester Fitzhugh. We were very glad to have this fine lady in our midst again.

J. W. Williamson and Mervin Lee were business visitors in Ukiah last Monday.

We are sorry to report that Mrs. Sam Gray fell last Tuesday morning at her son's home in Sacramento where she and Mr. Gray were visiting, and injured her back quite badly. We hope for a speedy recovery for Mrs. Gray.

Mrs. Burdis Martindale underwent surgery at the Lakeside hospital last week and is recovering nicely. Mrs. Charles Stockton is helping at the school cafeteria during her absence.

Mrs. Lillian Sloan of the Shady Corner Cafe is going to Susanville to operate a restaurant. Her daughter, Mrs. Ann Brines, and Mr. Sloan will continue with the cafe in Covelo.

Mr. and Mrs. D. W. Grubb of Sacramento, son in law and daughter of Mr. and Mrs. W. P. Brown of Covelo, have just completed a pleasure tour of the southern United States, as far as Key West, Cuba and Mexico. They report a very enjoyable vacation, but nowhere did they find food as delicious as that cooked by their mother, Mrs. W. P. Brown of Covelo.

Mr. and Mrs. Jess Beal of Willits were visitors in Covelo this week.

Grant Hancock made a business trip to Ukiah Wednesday.

Mrs. Frank Hammond has opened an office in the lobby of Hotel Covelo under the name, Hammond Real Estate and Insurance Company. Mrs. Hammond is a notary public and will assist with bookkeeping and other accounting problems. Her office will be Red Cross headquarters for Round valley.

Mrs. Maude English was the victim of a stroke last week, but is coming along nicely and though a very sick woman will be all right again. Her children all came to her bedside and gave her courage to meet this ordeal.

Mr. and Mrs. Frank Haydon of Eureka spent last weekend with relatives in Covelo.

Infant Son Succumbs

Little Robert James Haydon (Bobby Jim) the 20-month-old son of Mr. and Mrs. John N. Haydon of Talmage, passed away at the Children's Hospital in San Francisco on the morning of March 24, the victim of spinal meningitis. At times it seemed he would recover and his parents' hopes held up well until the last week of his life, when they had to let him go.

"Bobby Jim" was a beautiful baby, the fourth son of Mr. and Mrs. Haydon, and was apparently strong and full of health until a short time ago when he developed the terrible disease and succumbed to its ravages after a most gallant fight for his life.

It is not right to wish him back, even though there is an ache in the hearts of his family that is hard to overcome. He is safe in the arms of Jesus who said, "Suffer little children to come unto me, and forbid them not; for of such is the kingdom of God." God wanted one more little angel and he called Bobby Jim.

Besides his parents and little brothers, Roual, Walter and Henry and sister Evelyn, he leaves his grandparents, Mr. and Mrs. Frank M. Haydon of Covelo, and Mr. and Mrs. John Miller of Benicia, besides many aunts, uncles, and cousins from various parts of the state.

The services by Rev. Brown of the Baptist church were beautiful and full of comforting thoughts.

The funeral was held from the Eversole Mortuary and interment was made in the Ukiah Cemetery.

For Sale

FOR SALE — Baby buggy, good condition. Helen Ave., Box 44. 103t3p

FOR SALE—Four view lots, 2/3 acre each, near Ukiah, utilities available. $1250 each. Call 1126-M. 103t3c

SAVE MONEY — See Fred Howard. "V" rustic siding, cement work, foundations, moving, wrecking, plumbing, hardware, electric wiring, roofing, painting, paperhanging, pressure pumps, floor sanders by hour or day. Free estimates. Phone 104, evenings 15-J-1. Write Box 163, Talmage. 92tfc

PUMPS
WE can supply pumps from the largest deep-well turbine to the smallest pressure system, and have competent engineers to figure your job.
WE represent two of the most respected names in the pumping business:
BYRON JACKSON
Irrigation Pumps and
JACUZZI
Pressure Systems
Bring your pumping problems to us.
UKIAH FARMERS CLUB
Call 730 41tfc

Mode O'Day Frock Shop
Features
Dresses, Blouses, Lingerie, Hosiery and Uniforms
328 No. State St. Phone 1102-J 94tfc

WANTED — Small diesel donkey with mainline drag not less than 1200 ft. Phone James W. Field, Logging Contractor, 782-J Nevada City, or write 327 Sacramento St. there. 101t4c

LABELS — For wine bottles or other purposes, plain or fancy; wide selection to choose from. The Redwood Journal. tfx

FOR SALE—Vegetables, strawberries and flower plants. 530 So. Main. 103t3c

CAFE CHECKS—Now in stock at Redwood Journal office. Get your supply there. 76tfx

FOR SALE — Modern dwelling, large corner lot, three bedrooms, dining room, living room, breakfast room, kitchen, one bathroom, shower room. Hardwood floors, oil furnace, three garages. Price $16,000. Terms.
LARKIN J. YOUNCE
Preston Bldg., Ukiah 102t6c

FOR SALE—Approximately 2 tons of oat hay. Barker, Box 133-B, River Rd., Ukiah. 102t2c

TRAILER FOR SALE—30-foot 3-room Glider with dolly and electric brakes. Sleeps four adults. Hot water, gas range with large oven, Venetian blinds, aluminum covered. Perfect condition. Sacrificed. Can be seen at Collis Trailer Court, Cloverdale. P.O. Box 461. 102t3p

FOR SALE—Packard Bell combined hand wind and electric portable phonograph. Excellent condition. Phone 247R. 102t3p

FOR SALE—1 Electrolux refrigerator. H. E. Brittingham, Potter Valley, Calif. 1013tp

HOPLAND NEWS

HOPLAND, April 7.—Paul Hopper, real estate dealer of Chico, is visiting his nephew, Percy Hopper, and family.

A reminder that April 10 is the date for the P.-T.A. and Legion Auxiliary dance. It's to be a barn dance with ladies in gingham dresses or prints, or what have you, and the men in levis. It is this Saturday night with Greeott's orchestra playing.

Mrs. Mildred Metzler and daughters Jolene and Janet, and Mrs. Cake called Tuesday on Mrs. Leonard Field, formerly Marilyn Jones of Hopland, in her new residence in Ukiah.

Willis Kelly, depot agent of Hopland, bought Mrs. Mildred Sirck's home in the northern part of Hopland, which fronts on the Redwood highway.

Mrs. Mildred Sirck was an overnight visitor in Hopland Tuesday with Mrs. Fern Jones.

At the American Legion bazaar Saturday night Mrs. John Ashford took the door prize. G. A. Youngt got the radio, Henry Cox took a mystery prize and Mrs. Maudlin got another mystery prize. Billy Proctor and Richard Pool won prizes for selling the most tickets. Hopland's orchestra furnished the dance music. Orchestra members are Richard Metzler, Kenedy Puccetti, Ronald LaMastus, Barbara Castiaux, Myrtle Frank and Ladonna Schieber.

Mr. and Mrs. George Dawe have just bought the Eck ranch, formerly the Warren Dooley place, on the Lake county road east of Old Hopland.

Visiting with the H. B. Pulvers, owners of the Blue Bird Fountain and Lunch, are their son-in-law and daughter, Mr. and Mrs. Robert Curless of Holms. Tuesday evening both families went to Guerneville to visit a sister of Mrs. Curless.

Mildred Metzler is taking advance music lessons from Les Miller at Greeott's Music Store in Ukiah.

Miss Elaine LaMastus spent the weekend in Richmond.

Mr. and Mrs. Bud Ruonavaara were over from Philo Monday evening to spend a few hours with Leila Hopper and family. Mrs. Ruonavaara is Mrs. Hopper's daughter.

Classified

For Sale

STOVE WOOD—Good oak and manzanita wood for sale reasonably. Phone 488-J. 103t3c

FOR SALE—1500W 110 volt portable or stationary light plant, used less than 100 hours. Now have P.G.&E. power. New price $425, selling price $300. See at Scotts Ford Tractor Agency, Ukiah. 103tfc

FOR SALE—
Wool Bags
Fleece Twine
All sheepmen's supplies.
UKIAH FARMERS CLUB
100t6c

FOR SALE—Household furniture, Evinrude outboard motor, ABC washing machine, garden hose, vacuum cleaner, tools, etc. 441 Clara St., Phone 965-W. 102t3c

FOR SALE—Guest house, close in to business district. Nine rentals, three baths and owner's apartment. Monthly income from rentals $350. Price $20,000. Very reasonable terms.
LARKIN J. YOUNCE
PRESTON BLDG. UKIAH 102t4c

FOR SALE—22 small vending machines. Phone 385 or 1159-W. 99tfc

IMMEDIATE DELIVERY — Water heaters, floor furnaces and ranges for propane-butane. Economical home and farm tank gas units. L. P. Gas & Appliances. Phone 17-J. Mason and Standley streets. 71tfc

FOR SALE—Propagated carnation plants, choose your favorite colors. E. Lupano Nursery, first house on right on Orr's Springs Rd. Phone 663-W. 100t4p

FOR SALE — Metal bunk beds, mattresses and pillows. 30" floor weaving loom. Floor model radio phonograph. Call 1037W after 6 p.m. 103t3p

Trespass Notices
PROTECT your property with durable signs, printed on sign cloth. Prices: 6, $2.50; 12, $3.00; 25, $4.00; 50, $5.50; 100, $8.50. On mail orders, include state sales tax and postage. Redwood Journal. 32tfx

FOR SALE—Baled oats and vetch hay that has not been rained on. L. M. Munson, corner East Valley and Hearst road, Willits. Phone 17-F-4. 86tfc

LIGHTING FIXTURES—We have in stock and maintain the largest and most complete line of lighting fixtures in Mendocino and Lake counties.
ROBERT L. BECKER
731 So. State St. Ukiah, Calif. 104tfc

FOR SALE—One "22" caterpillar tractor in excellent condition. Also a D2 hydraulic dozer, used very little. Bartolomei Bros., Talmage, Calif. Phone Ukiah 8-F-2. 3-25m1p

FOR SALE — Man's bicycle. Inquire 925 W. Standley St. 102t3p

FOR SALE—1 New 375 h.p. GM Twin Diesel motor. 2 75kw AC 220-V 3-phase generators. $7500 full price. Will not sell separately. Nash Logging Co., Box 69, Philo, Calif. 102t3c

BOOK MATCHES — Personal or for business. Order from the Redwood Journal 20tfc

FOR SALE—Spring tooth, 2 bars 13 teeth, for Ferguson Ford. $45. Phone Potter Valley 14F21. 102t3p

Mrs. Delia Schober of 171 Rupe street will leave Saturday for an extended stay in Santa Barbara with her sister, Mrs. Phillip Robinson.

LEGAL NOTICE
SUMMONS
No. 16557

Action brought in the Superior Court of the State of California, in and for the County of Mendocino, and the complaint filed in the office of the Clerk of said County of Mendocino.
BURKE & RAWLES,
Ukiah, California,
Attorneys for Plaintiff.

In the SUPERIOR COURT of the STATE OF CALIFORNIA, in and for the COUNTY OF MENDOCINO.
HARRY HAINES, Plaintiff vs. MARY E. HAINES, Defendant.
The People of the State of California Send Greetings To:
MARY E. HAINES, Defendant.
YOU ARE HEREBY DIRECTED TO APPEAR and answer the Complaint in the action entitled as above, brought against you in the Superior Court of the State of California in and for the County of Mendocino, within ten days after the Service on you of this Summons—if served within this County; or within thirty days if served elsewhere.
And you are notified that unless you appear and answer as above required, the said plaintiff will take judgment for any money or damages demanded in the Complaint, as arising upon contract, or will apply to the Court for any other relief demanded in said Complaint.
Given under my hand and the Seal of the Superior Court of the State of California, in and for the County of Mendocino, this 17th day of March, 1948.
[SEAL]
W. J. BROADDUS,
3-26-2m County Clerk.

For Sale

MACHINERY FOR SALE—8 ft. American sticker, 15 ft. Berlin inside moulder, 24 ft. Woods planer, 12 ft. ballbearing planer, 20 horsepower Westinghouse motor, Chrysler engine for power plant.—J. W. Wright, 372 Bowling Green, San Leandro, Calif. 103t2c

FOR SALE— One Westinghouse electric refrigerator, 8 cu. ft. $150. W. K. Yocum, Hopland. Phone 2395. 103t3c

FOR SALE—Weaned pigs, also family cow to freshen soon, heavy milker, fourth calf. Edw. Sibbett, Redwood Valley. 103t3p

Business Opportunities and Real Estate
AUTO COURT—101 Highway. 10 rentals, good home. Year round business. $15,000 down will handle.
1 ACRE and home close in—$8400
MOUNTAIN RANCH—75 acres. $9500.
90 ACRES—Boonville. $19,500.
80 ACRES—Albion. $15,000.
HOME—2 rooms, large lot. $3500.
418 FEET on 101 Hiway. Home and cabin, 4 acres. $6300.
LADIES Health opportunity. Own your business. Will train. Large gross. $2000.
MOTEL—101 Hiway, new, incomplete.
Many business listings at this and other offices of
O. R. SKAGGS
344 No. State St., Ph. 83-W. 103t3c

FOR SALE—Registered Purebred Polled Hereford bull. 1500 lb., 6 yrs. Phone 741. 102t3p

FOR SALE—Boar Pig, 7 months. T. A. H. Rawles, Redwood Valley. Phone 11-J-1. 102t3p

FOR SALE—Lumber, $25 M, 2x4's, 2x6's. Crofoot Lumber Co., 1 mile north of Forks, Highway 20. 103tfc

Used Cars

FOR SALE—1936 Ford V-8 sedan. Good mechanical condition, nearly new tires, radio, heater. $275. 1154 West Standley St. 103t3c

1947 STUDEBAKER — One ton pick-up. 6000 miles. A-1 condition. Call 401-J. 103t4c

FOR SALE—Frazer Manhattan, good condition, 5500 miles, O.D., heater, air conditioner and $100 radio. Original cost $3145. Must sell. Trade, sell equity or cash. $2265. Phone 1188W between 8 a.m. and 7 p.m. 103t3p

FOR SALE—'41 Dodge coupe in good condition. Price $995. Henry Jones, McNab Ranch, Rt. 1, South. 103t6p

FOR SALE—Two-door Chevrolet sedan, 1937 model, excellent condition, owner-driven. Inquire at 328 North State St., Phone 1102-J, daytime, or 487 North State St., Phone 870-W, evenings. 102t3c

FOR SALE—'39 Plymouth Coupe, '47 motor. Good condition, radio. 317 North Main St. 102t3p

CARS FOR SALE—
1947 Packard 4-door sedan.
1946 International 1-ton pickup.
1940 Ford Tudor.
1939 Chevrolet 4-door.
1937 Nash 4-door sedan.
1937 Packard 4-door sedan.
1935 Olds 4-door sedan.
Mark King Garage
903 So. State St. 99tfc

FOR SALE—1947 Harley Davidson 61 O.H.V., excellent condition. Mrs. Dale Hoover, 572 Park Blvd. 102t3p

Real Dependability
IN USED CARS
Is what you're offered when you buy at
Cox & Ford
USED CAR LOT
301 So. State St.
Phone 977-W. 96tfc

USED CARS
1935 Chevrolet Coach
1936 Pontiac sedan
1939 Olds business coupe
1932 GMC truck
1936 Plymouth sedan
1934 Chevrolet coupe
1935 Stude sedan
1941 4-door deluxe Ford sedan
Vevoda Motor Sales
School & Smith Ph. 370-W 86tfc

FOR SALE—1937 cab-over-engine, 10-wheel job, $795. See Dan Cohen, phone 679 or 933-W. 97tfc

For Rent

FOR RENT—Rooms with 2 beds. Also single room. 406 Henry St. 100tfc

FOR RENT—Room close in. 304 N. Pine St. Phone 1132-J. 103t3c

FOR RENT—Three room modern apartment, 2 beds, nice kitchen. 520 South State St. 3/29m1c

Wanted to Rent

WANTED — 2-bedroom or more house to lease, rent or buy. Prefer lease. Appreciate any information. Please call Mr. Brennan, manager telephone company, 840. 3/18m1p

WANTED TO RENT—Apartment, cottage or house for one adult, permanent. Call Ukiah 1. 97tfx

Wanted Employment

SITUATION WANTED—Experienced stenographer desires work at home near courthouse. Dictation, typing, mimeographing. Will call and deliver. Ph. 301R. 103t3p

GARDEN PLOWING—with Rototiller. Call 401-J. 4-5m1c

Wanted to Buy

WANTED—A used flat rimmed sink. Phone Potter Valley 14F21. 102t3p

Lost and Found

LOST—Brown billfold containing personal pictures. Reward. Phone 9F2. 102t3p

LOST TIRE CHAINS—Will the party who took the tire chains from the Charles Luce home about March 30, back of the Big Oaks Auto Court please return them. They were not discarded chains. 103t3c

LOST—Brand new 8.25x20 tire and wheel. Between Willits and Ukiah. Phone collect Mobil Gas Station, Laytonville. Reward. 103t3p

LOST—Brown wallet containing cash, keys, pink slip, driver's license. Finder keep money and mail wallet to Redwood Journal. 102t3p

Miscellaneous

BOARDING HOME for children by week or month. Licensed. Ph. 381 W. 159 Evans St. 103t3c

MATTRESSES Renovated and recovered. Allen's Mattress and Upholstery Works. State Lic. 317 No. Main, Ukiah. 103t3c

TROUBLED WITH
Lame Back, Stiff Neck or Muscles, Arthritis Nervous Disorder?
TRY
Scientific Massage
T. CASSELLA
Masseur
Calpella, Calif. 86tfc

SEPTIC TANKS & CESSPOOLS
pumped. Modern equipment. No mileage charge.
Phone Upper Lake 52 between 8 a.m. and 6 p.m., or write P.O. Box 220, Upper Lake.
A. E. SILVA 50tfc

LEAVING TOWN?—Have to sell? List with Strout. 44tfc

ROOFING AND INSULATION our specialty. Johns-Manville products; no job too big, none too small. Herman Runkel. Ph. 102.

ALTERATIONS and Dressmaking. Brooks Alteration Shop, Apt. 202 Eversole Apts. 103t2c

Weed Killers
KILLS morning glory, pig weed, all broad-leaf weeds. Cost as low as $2.75 per acre.
Enquire at our Feed Dept.
UKIAH FARMERS CLUB
Call 723 100t6c

STEAM CLEANING on any type of machine. Latest equipment. Portable for operation anywhere. Clean up now. COWAN EQUIPMENT CO., Phone 12-W 101t6c

T. FEIBUSCH CONSTRUCTION CO.
Commercial, Industrial, Residential and Concrete Construction
For free estimates call 1126-M or write P.O. Box 32, Ukiah. 96tfc

A. G. Kessinger
WELL DRILLING
581 No. Dora. Ph. 627-R. 20tfc

Velma's Child Care
LEAVE your children while you shop, dine or dance. Boarding. Phone 924-W, 404 Clara Ave. 80tfc

CARS WASHED — Cleaned, polished. Reasonable rates. Phone 126-J or 380 So. State. 4/1-m1p

SEWING WANTED — Furniture slip covers, altering, repairing. 617 Grove Ave. 102t6p

ARCHITECTURAL DRAFTING—John Wilson, 610 McPeak St. 50tfc

PHYSIO-THERAPY
Your Program for Health and Beauty
START TODAY!
Treat Yourself to Better Health and a Lovely Figure.
Thousands have obtained gratifying results for the relief of Arthritis, Neuritis, Lumbago, Sciatica, Palsy, Muscular Soreness, Sprains, Figure Slenderizing.
Electro-Vapor Baths
Swedish Massage
Jeromatic Spot Reducing
Exercycle
Contourette Slenderator
Infra-Red
20 Years' Experience Through This Modern Scientific Method
Special Rates on Courses
EDITH E. BELL, Masseuse
Member MacFadden Health Assn.
205 N. Oak St., Phone 218. 97lmc

The Sport Center
255 North State
HAS everything for the athlete, the hunter, the fisherman. . . Football shoes, gym shoes, athletic supplies, hunting clothes, shotguns, .22 rifles, air rifles, ammunition. 46tfc

SONOMA MATTRESS WORKS
of Cotati, Calif.
Let us convert that old mattress into a modern innerspring. Box springs rebuilt. New innersprings and box springs made to order. For information call Ukiah Rug Cleaners, phone 727-W. 83tfc

GARAGE OWNERS—Standard repair order books in stock at Redwood Journal. 35tfx

Radio Repairing
ONE-DAY service on all types of home or auto radios.
PAUL O. NITSCH
State & Clay. Ph. 47-J. 75tfc

BUY - SELL - TRADE THROUGH THE CLASSIFIED COLUMNS

From our EARLY FILES

10, 20, 30, 40, 50 YEARS AGO

TEN YEARS AGO
April 15, 1938

Fire on Sunday night destroyed the summer home of Charles Carruthers between the Mountain House and Yorkville. The fire started in the attic and burned most of the night and with the dawn, only the stark form of a chimney remained where before had been one of the region's landmarks. The house was once known as the Elkhorn Roadhouse and contained a large amount of furniture and valuable relics.

Ukiah Lions Club has provided 1200 colored Easter eggs for their Sunday morning Easter egg hunt for local boys and girls.

Log buckers from every redwood industry of Humboldt, Del Norte and Mendocino counties, have been invited to the annual log-bucking championships at Scotia on May 8.

Mrs. Mark Eglin, principal of Calpella school, has been elected a director of California Elementary School Principals Association.

The Willits sewer bond election brought out an almost 100-per cent vote and the bonds carried by a majority of 398 to 77.

Mr. and Mrs. Fred Hacker of Calpella have announced a change in the wedding plans of their daughter Myrtle who will become the bride of Emil Zimmerman of Scotia on Saturday evening, April 17, at a 7 o'clock ceremony.

I. C. Burke of Boonville who has been seriously ill for the past two weeks is considered past the crisis and showing some improvement each day.

Everett Ingram, former Ukiah man and now on the highway patrol in the San Francisco-Oakland district, broke his collarbone Thursday when his motorcycle skidded on the street car tracks.

Dr. Henry Gibson writes from Honolulu to Potter Valley friends that they have built a new home and equipped it with the facilities for flower culture and are raising many other varieties of flowers.

Lane's Redwood Flat, a famous resort of the Redwood Highway, was threatened with destruction by fire Sunday night.

TWENTY YEARS AGO
April 14, 1928

The house and barn of Earl Long two miles below Dos Rios burned last Friday night in a fire that is believed to have been set to satisfy an old grudge against Mr. and Mrs. Long. They told Sheriff Byrnes that there were two gasoline cans kept at the house and that after the fire the remains of one can was found in the ruins of the barn, indicating that the firebug had taken it there to start the fire, and presumably, had used the other can in a like manner at the house, making a clean sweep of both buildings. The Longs were at Covelo when their home burned.

Judson Hayes, 19-year-old son of Mr. and Mrs. Alf Ford of Redwood Valley, was brought to the Ukiah General Hospital Tuesday suffering from a broken neck. His injury was caused by a tree which grew beside the highway, near Calpella, falling across his truck as he was driving by. The spinal cord was not injured, it is said, but Hayes was paralyzed from the neck down.

Dr. E. C. Bennett announced this week that a radical change has been made in the purpose of the Ukiah Rodeo Association and that hereafter it will be operated as a non-profit corporation for the development of rodeo sports in northern California.

The Caspar Laundry with the contents of the building was destroyed by fire Thursday night. The business was owned by Billy Williams.

Plans for the proposed high school building at Willits are on display and a bond election will be held next summer to vote $125,000 for the improvement.

George M. Biggar of Covelo was in Ukiah the first of the week in the interest of his favorite project: a road from Covelo into the Sacramento valley.

Applications for marriage licenses were made here this week by Matt Sipila and Lydia Liljeroos of Fort Bragg; Paul Berkland and Bernice Johnson of Albion.

Funeral services were held in Ukiah April 10 for Roy O'Neil who was killed in an automobile accident between Hopland and Cloverdale.

Cards written from Naples by Dr. and Mrs. R. O. LeBaron are being received by Ukiah friends of of the travelers.

THIRTY YEARS AGO
April 12, 1918

The publication of the Slacker List in county papers several weeks ago has had the desired results, of segregating the real slackers from the technical ones. A flood of protests have poured in to the draft board and a considerable number have by this means been taken from the slacker list.

The Mendocino-Humboldt state highway will be open for travel the latter part of May. R. E. Roach, who was in Fort Bragg Saturday from his ranch in Leggett valley, is authority for the statement, which means that trips can be made over the road direct from Willits to Eureka.

Marriage licenses were issued this week to Walter Wolsky and Violet Larson of Fort Bragg; George Dolson and Lucy Fulwider, both of Covelo.

An apparent suicide mystery which may never be cleared up, was uncovered last Monday afternoon by Ernest Dunsing, employe of Louis Cunningham ranch, who with Charles Dunsing and another man were hunting in the foothills east of Ukiah. Louis Dunsing discovered human bones lying near the top of a low ridge south of the John Redemeyer range. That the man was a suicide was evident from a bullet hole through his skull and a .38 Colt revolver which was near the remains. Dunsing found the skull first which he picked up and carried to the other members of the party intending to turn it over to authorities, but thought better of it and took it back and left it with the pile of bones. The remains had evidently lain where they were found from three to five years.

Deputy Sheriff Ward Ries of Fort Bragg has been in Covelo for the past month in an endeavor to suppress the blind pig activities there. He was in Ukiah this week and reports a decided change for the better in that section where the liquor traffic has been notorious.

J. R. Banks of Laughlin was in Ukiah yesterday and reports prospects good for bumper crops, with good prices.

Principal Irving Brazier of Ukiah high school and County Superintendent Porterfield are in Oakland attending the convention of high school principals of the state.

Mrs. Carl Nystrom of Mendocino has been notified that her brother, Wallie Fairbanks, has been wounded while fighting with Americans in France.

FORTY YEARS AGO
April 17, 1908

The first excursion of the season was run into the city Sunday, consisting of two sections carrying 500 passengers and came through from Tiburon without stopping. Stages were run to Vichy Springs and the asylum and many former residents took advantage of the opportunity to visit their former haunts.

The fish hatchery under the supervision of Col. A. V. LaMotte is open for the season and reception of visitors.

The railroad will run an excursion to San Francisco during the stay of the fleet in San Francisco bay.

Two immense schools of herring were in the river at Mendocino during the past week and residents of that section went out and scooped them up with nets, dishpans or anything that was handy.

Fred F. Boes of San Jose and Miss Cora Gaine of Point Arena were married in the First Presbyterian church at Oakland April 15. The bride is the daughter of Mr. and Mrs. W. R. Gaine; the groom is the manager of the Chase Lumber Company at San Jose.

Max Howard, who owns a large ranch in Coyote valley, is planning to drill for artesian water.

The J. R. Reddy home on Thomas street has been sold to D. E. West of Laytonville. The Reddy family has moved to Turlock.

The first concert of the season was given on the courthouse lawn Sunday by Keller's band.

Arthur Pratt arrived in Ukiah Tuesday driving his new White Steamer.

John Conway, Mrs. William O'Neil and Mrs. H. Bever of Greenwood were in Ukiah the first of the week on business in connection with the William O'Neil estate.

J. W. Finley, who was sentenced to be hanged at Folsom this month by Governor Gillette to allow the by Governor Gillitte to allow the governor to look into his plea for clemency. Finley was sentenced for life from this county for the murder of Frank Drake five years ago and was among the convicts who took part in the prison break in 1904, was caught and tried for murder of one of the guards. He is a hardened criminal and the murder of Drake was one of the most dastardly crimes ever committed.

FIFTY YEARS AGO
April 15, 1898

Saturday was a gala day at Fort Bragg, the occasion being the launching of the steamer Sequoia. People began flocking into town early in the day and remained, even though the hour of launching was postponed until midnight. Bonfires and numerous lights illuminated the scene while the clanging of the workmen's axes rang out. The master, with a wave of his hand, gave the command and just as Easter was dawning the noble Sequoia set out on her life's voyage. She glided down the ways amid the cheering, hurrahing and bedlam of whistles and was with the dashing of spray baptized and consecrated to her purpose.

Dan Forcade, who for the past 12 months has occupied the box on the Ukiah and Boonville stage, has resigned and Charles Russell is now handling the ribbons.

Guy Phillips, one of Point Arena's favorites, has gone to the city and will soon embark for Stockholm where he goes to complete his education in music.

Charles Matthews & Company of Potter Valley have more than 1000 barrels of lime ready to burn.

August Dahl and Anna Haltquist, both of Mendocino, were married March 26.

Sam Bevins, astute politician of Comptche, was taking in the sights at the countyseat the first of the week.

Willaim Dornsife returned to Ukiah from the frozen north this week. He started for the Klondike last January and got as far as Lake Linderman. He saw the Baechtel boys and Will Felton at Sheep Camp on the day of the great avalanche and found them well and ready to push on. Dornsife says that the hardships are so severe that one must have quite a "sack" to get through.

REDWOOD VALLEY

REDWOOD VALLEY, April 3—Mrs. John Snider was given a baby shower at the clubhouse Thursday, arranged by the ladies of the C.S.S.A. The party first enjoyed a potluck luncheon of a variety of dishes, served at long tables. The hall was gay with foliage and large bowls and baskets of daffodils. The table which displayed the packages, in colorful and dainty wrappings of pink and blue, also featured miniature bassinets. As each lovely gift was unwrapped it was passed for each one to see.

Mrs. Snider was assisted in opening the gifts by her sister, Mrs. Sappenfield of Ukiah. After Mrs. Snider voiced her appreciation and thanks, a brief business meeting was held with the president, Mrs. Nels Nelson, presiding. Mrs. Gullickson tendered her resignation as treasurer and Mrs. Vera Watson was elected. Plans were made to hold a food sale on Saturday, April 10, beginning at 10 o'clock in Ukiah, the place to be announced later. The 21 guests who attended the shower were Mesdames N. Nelson, D. Rawles, K. Ford, C. Thompson, A. Simmons, J. Simmons, E. Lindley, R. Yarbrough, V. Watson, J. Cromwell, T. Jameson, J. Pringle, R. Williams, J. Rawles, T. Gullickson, Mrs. Thorpe, Mrs. Sappenfield, Miss Kistler and the honoree, Mrs. J. Snider.

YOU CAN'T BEAT THE FAST ACTION OF THE WANT ADS!

Cats To Enter 'Helena Relay

Wildcat track and field stars are planning an invasion of the St. Helena cinder premises Monday with every intention of bringing home their share of the 20-30 Relays ribbons. Although his charges have shown commendable versatility in the point-getting department during occasional dry spots in the prevailing climate locally, Coach Bill Murphy predicts they may also have to be handy at manning the pumps if a dry field is to be provided for the St. Helena event.

All of the Cat thinclads are attempting to track down the nefarious characters who gave rise to that bum steer about the severe California drought. They point out that, this season, water wings have just as large a place as spiked shoes on the list of standard equipment.

Sponsored by the 20-30 Club of St. Helena, the Monday relay event is expected to provide plenty of color, with a long list of Redwood Empire prep schools accepting invitations.

All events with the exception of the pole vault will be conducted on a relay basis and each school is permitted to enter six of the relay competitions.

Mr. and Mrs. Erwin Koch and their two sons have moved from 910 Clay street to their ranch home just north of town off the Redwood highway.

at the COURT HOUSE

MARCH 22, 1948
Civil

M. A. Sloper vs. Fannie D. Sloper et al. To be submitted on briefs.

MARCH 24, 1948

Ruth Mary McCoy vs. James Marion McCoy. Motions for change of venue and for modificatoin of interlocutory decree of divorce argued and submitted.

Edgar W. Dutton vs. County of Mendocino, et als. Demurrer argued and submitted.

H. A. Jenny vs. Charles Cook, et al. Demurrer argued and submitted. Demurrer sustained, 10 days to amend, notice waived.

George A. Burke vs. W. L. Allen thorpe et al. Demurrer argued and submitted.

Joseph Van Antwerp vs. Ukiah Pine Lumber Co. Action tried. Set for argument March 31, 1948.

Ukiah Pine Lumber Co. vs. Joseph Van Antwerp. Same.

MARCH 26, 1948
Probate

Estate Charles R. Perkins, deceased. C. M. Mannon appointed sole appraiser.

Estate W. B. Hagans, deceased. Decree of due notice to creditors.

Estate Frederick M. McKenzie, deceased. Same order.

Estate Arthur Cole, deceased. Same order.

Estate Lucinda Laura Gregory, deceased. Decree no inheritance tax due.

Termination Life Estate Mary McClellan, deceased. W. S. Van Dyke appointed appraiser.

Establishment of fact of death of John W. Bednar. Same order.

Guardianship of Albert Murray, incompetent. Twelfth annual account continued to April 2.

Guardianship person and estate of Thomas Milton Lane, et al, minors. Accounting dropped.

Guardianship person and estate of Charles P. Sassenrath, minor. Accounting continued to April 9.

Guardianshp Antoinette Sassenrath, incompetent. Same order.

Estate Jac Hendricks, deceased. Accounting continued to June 11.

Guardianship person and estate of Charles Leon Hofman, minor. Third account approved as presented. Attorneys alowed $10. Transferred to special probate calendar.

Guardianship Domenic Niderost, incompetent. Second account and report of guardian continued to April 9.

Guardianship estate of Marian Frances Asbill, minor. Accounting dropped.

Guardianship Robert T. Fox and Donald H. Fox, deceased. Petition for authority to invest funds granted.

Estate Lucinda Laura Gregory, deceased. Accounting continued to April 16.

Estate Anna D. Flowers, deceased. Accounting continued to April 30.

Estate Serene Wilson, deceased. Accounting continued to April 30.

Estate Hilma Enberg, deceased. Accounting continued to April 9.

Estate Susie Lynch, deceased. Accounting continued to April 9.

Estate Leonard F. Berchtold, deceased. Petition for distributon granted.

Estate Ida Redwine, deceased. Accounting continued to April 9.

Estate Charles Erik Fredrickson, deceased. Petition for letters of administration with will annexed denied. Probate of will denied and D. C. Smith appointed administrator without additional bond; C. M. Mannon appointed sole appraiser.

Estate Lena Fritz, deceased. Petition for probate of wil continued to April 30.

Guardianship person and estate of Rush R. Smith, incompetent. Petition for letters of guardianship and opposition thereto argued and submitted. Ordered that Burtt R. Elliott hereby is appointed guardian of the person and estate of Rush R. Smith. Bond $14,000.

Estate Walter P. Dunickas, deceased. D. C. Smith appointed administrator. W. S. Van Dyke appointed sole appraiser.

Estate Lester B. Clyma, deceased. Roslyn Stipsky appointed administrator. Bond $500.

Compromise of disputed claim of Wiliam K. Temple, minor. Petition to compromise disputed claim of minor granted.

Ralph C. Junkers et ux vs. Albert L. Boyce et al. Default of defendants cntered.

George A. Burke vs. W. L. Allenthorpe et al. Demurrer overruled; 10 days to answer, notice waived.

Velma M. Ruddick vs. Robert L. Ruddick. Motion of defendant to take children from 8 a.m. to 6 p.m. each Sunday to home of his parents granted.

Ruth Mary McCoy vs. James Marion McCoy. Motion to transfer case to San Diego county denied. Defendant's motion to modify interlocutory decree of divorce denied. Interlocutory decree of divorce modified on court's own motion relative to place where children are to be kept and times for defendant to visit children.

Victoria Priscilla Reeves, etc., vs. Alva Reeves. Order to show cause discharged.

Ralph C. Junker et ux vs. Albert L. Boyce et ux. Plaintiffs granted decree quieting title.

Florence Phillips vs. John Earl Phillips. Order to show cause continued to April 2.

Carrie R. Scaife vs. James William Scaife. Trial continued to April 2.

R. B. Guerin vs. Harry E. Phoenix et al. Further proceedings on motion for change of venue continued to April 9.

Paul Thomas Woods vs. Grace Lorraine Woods. Demurrer sustained. Ten days after notice to amend; notice waived. Motion for alimony pendente lite, costs and counsel fees made, argued and submitted. Plaintiff ordered to pay $25 per month for each child, $25 per month for wife, $50 on account of attorney's fees and court reporters' fee. All other matters continued to time of trial.

H. E. Phoenix et al vs. Dorwin F. Holliday, et al. Demurrer to second amended complaint dropped.

Vivian Fallin vs. Clifford Fallin. Set for trial April 9.

Ann Jefferson Tregoning vs. D. C. Smith, etc., et al. Plaintiff granted decree quieting title.

F. L. Fleming et al vs. Robert O. Popkins. Set for trial April 2.

Clifford A. Johnson et ux vs. D. C. Smith, etc. Plaintiffs granted decree quieting title.

Criminal

People vs. Paul Charles Winton. Date of execution fixed for May 28, 1948, at 10 a.m.

People vs. Charles Joseph Autagne. Continued to September 24 6 for further proceedings.

People vs. Ira Gibson Wills. Continued to April 2 for report of probation officer.

People vs. Randolph Friel. Defendant granted conditional probation.

People vs. Claude L. Gardner. Continued to April 2 for arraignment.

People vs. Lafayette Haynes, Joseph Rattigan appointed to represent defendant. Continued to Mar. 29 at 10 a.m. for further proceedings on arraignment.

People vs. Joseph Benevidas and Mrs. Milie Clardy. Defendants entered pleas of guilty as charged. Referred to the probation officer for report on April 2.

People vs. Glenn Ray Neel. Defendant entered plea of guilty as charged. Referred to probation officer for report April 2.

MOVE TO OREGON

Miss Elaine Marsn, who has been empolyed as secretary by the law firm of Kasch and Cook, will go with her mother, Mrs. Jessie Baldwin, to make their home in Sutherlin, Oregon. Her position will be taken by Mrs. Mabel Howlett of Covelo.

Berkeley, home of the University of California, was at one time part of the huge Peralta cattle domain.

Johnson For Assembly

Ft. Bragg Attorney In Contest For First District Job

Norman Johnson, wellknown Fort Bragg attorney, who filed on the Republican and Democratic tickets as a candidate for the Assembly from the First district, makes his statement as follows:

"I am a resident of Fort Bragg and reside with my family at 501 Bush street. I am anxious and desirous of the opportunity of serving the First Assembly district at Sacramento.

"Perhaps one of the greatest needs of our district is that of improved roads, for which I will at all times work. I intend to give help and encouragement to agriculture at all times to the end that those who furnish our foodstuffs will make a good living doing so.

"Being a veteran I naturally will at all times work for any interests of the veterans, especially those who have been disabled in the service of their country.

"I am interested in and will work for frankness and honesty in government."

Heitz and Ehrman Property Bought

HOPLAND, April 3.—Two real estate transactions that have been completed here recently were the sale of the upper Louis Heitz ranch, which was purchased by Frederick J. Hellman of San Francisco, and the sale of the Tom Ehrman ranch on the Hopland-Boonville road, which was purchased by Herman C. Hanson of Milbrae, who will continue to operate as a sheep ranch, and are moving here to make their home.

Mr. Hellman will run cattle on his newly acquired property in connection with the large ranch he now owns and operates on Feliz creek. The sale of both ranches was negotiated by P. H. Hopper, local realtor.

Mr. Johnson has resided in Fort Bragg for the last 25 years. He first taught in the high school there, and studied law in his spare time. In 1930 he was admitted to the state bar. He has served as city attorney there for 17 years.

He says if elected, it is his intention to serve all the people of the district in such a manner as is consistant with fairness and honesty and for the benefit of all the people of the district at all times.

Shasta Power

It is not being wasted now

It need never be wasted

You, as a user of electric power and as a taxpayer, have an important stake in the Shasta power question. In this message we outline what's behind the discussion—and offer the facts for all to read.

Additional Shasta Power Will Help. We have been and are doing all we can to correct the power shortage. Power from every possible source, in this drought year, must be distributed to northern and central California. Shasta is expected to provide about 75,000 additional kilowatts April 15, when a new generator comes into service. There'll be a like amount later on. Our total demands run about 2,000,000 kilowatts. Shasta will help—every bit of power counts—but Shasta power alone won't solve the problem.

Shasta Power Now Being Used. No Shasta power is going to waste now. It's being fed onto our lines and is being used along with power from about 75 other sources. It has been used since June 26, 1944, under a contract between P. G. and E. and the Bureau of Reclamation—a Federal government agency.

What's the Problem? Actually, there shouldn't be any problem . . . but there is. The Bureau doesn't want to extend the contract to cover the new Shasta power, even for the balance of this year. Instead, the Bureau has reluctantly agreed to put the additional power on our lines during the emergency on a day to day basis. We have agreed to take it that way—this assures no waste of Shasta Power during the emergency—but leaves the long-range disposition of the power unsettled.

Why Is There a Contract Dispute? It started back in 1941. When Shasta construction began we offered to supply a market for Shasta power and offered to coordinate our operations with those of the Bureau at Shasta and Keswick (another unit of the Central Valley Project). At that time the Bureau demanded that we "convey" Shasta power over our lines to enable them to sell it to various public agencies. It is not physically possible to do this, but in any event we couldn't agree to such a demand. These agencies were and are our customers and are being served under rates established or approved by the California Public Utilities Commission. Such a demand, were it carried out, would amount to virtual confiscation of a good part of our business. An agreement on our part would be just as foolish as for a milk company to agree to furnish their trucks and delivery men to someone else—who would begin delivering their own milk to the milk company's customers.

Wartime Contract Signed in 1943. Congress finally took a hand. In 1942 the Senate Appropriations Committee recommended that the Secretary of the Interior and P. G. and E. "immediately enter into a contract, for the duration of the war and a reasonable time thereafter".

The Bureau then agreed to a contract—without the "conveyance" clause. That contract was signed in 1943 and is still in force. It will be until the end of this year.

Under that contract the United States has collected from us more than 11 million dollars for Shasta power. But the contract is running out—a permanent contract should take its place.

Bureau Won't Agree. The Bureau has gone back to its original demand, first laid down in 1941. P. G. and E., they insist, must "convey" power for them for delivery to a long list of federal, state and local agencies, now P. G. and E. customers.

Practically all the other points in a new contract are agreeable to both parties. But with this one we disagree.

Bureau's Demand Puts Burden on Public. Last year the customers which the Bureau could take from us used more than a billion kilowatt hours of power. That's about one-eighth of our total power demand. Here's what that means to you:

Under the direction of the Public Utilities Commission, our low rates have been carefully adjusted to cover costs of a complex system of generating and distributing power . . . to all the people in our area. Should special privileges—at the expense of the taxpayers—be granted to those who use one-eighth of our power, the others who use the seven-eighths would naturally have to make up the difference. We don't want the public to be thus penalized.

How to Solve the Long-Range Problem Since Shasta began to produce we've been buying power and paying for it. Our point is this: all northern and central California should share in Shasta power—not a few selected agencies or customers. It can be made available to the homes, farms and factories in the area. Fair terms have been offered by the P. G. and E. If there is a dispute as to price, we will submit it to the California Public Utilities Commission or to the Federal Power Commission and abide by the decision, although in 1943 Harold L. Ickes, then Secretary of the Interior, said we had agreed to pay a "fair and equitable price for the power".

Transmission Lines Available. P. G. and E. transmission lines are ready at our Shasta substation to take the output of the generators to come into service this month and in July. Before another month passes we will have still another transmission line south from Shasta substation. With that line in operation all the power to be produced at Shasta and Keswick Dams can be distributed over northern and central California.

All the government need do is build its transmission lines to Shasta substation—25 miles. It has the money to do that, appropriated by Congress last year. The Bureau of Reclamation and the Federal taxpayer, whose money it spends, need do no more.

We have the service organization, the substations and all the necessary lines to get the power to the public.

P·G·and E·

PACIFIC GAS AND ELECTRIC COMPANY

SGXW-448

Married Here Sunday

MR. AND MRS. FRED I. TOLLINI of Calpella, married in Ukiah April 3, will make their home on the Joe Tollini ranch near Calpella. Mrs. Tollini was Miss Charlotte M. Pope.

WOMEN'S SOCIAL AND CLUB NEWS

Lorraine Pope Wed To Fred I. Tollini

A honeymoon trip to the northwest and Montana will follow after the grape season for Mr. and Mrs. Fred I. Tollini who were married in Ukiah Saturday morning by Justice W. S. Van Dyke. The ceremony was followed by a dinner party at the home of the groom's parents, Mr. and Mrs. Joe Tollini, ranchers near Calpella where the young people will make their home.

Mrs. Tollini is the former Miss Lorraine M. Pope of Council Bluffs, Iowa. She came to Calpella last September to make her home with Mr. and Mrs. H. T. Taylor of Calpella. Mrs. Taylor is her sister. Another sister, Miss Evelyn Taylor, lives in Ukiah.

The nuptials were attended by members of the family. Mrs. Tony Milani, sister of the groom, and her husband, were attendants. The bride was honored at a shower by Mrs. Milani in her home near Calpella last Wednesday. Bringing gifts and good wishes were: Mesdames Ben McLintock, Charles and Victor Piffero, Charles and Victor Lesta, Alcott, John Orio, Henry Tollini, Woody White, Dave Hofferbert, Harold Taylor, Aldo Tollini, C. Salamans, Mary Griffanti, and the Misses Irene Deghi and Evelyn Taylor. Invited guests unable to be present who sent gifts were: Mesdames Andrew Ghiringhelli, Bruno Pallini, Charles Barra and Miss Lena Balzarini.

Gathered for the wedding dinner Saturday were the H. T. Taylors and their son, the Milanis, Miss Evelyn Taylor and the Joe Tollinis who were hosts.

The groom attended Ukiah high school and is now ranching with his father. His bride is the daughter of Mrs. Pearl Androff of Council Bluffs where she attended high school.

Eastern Star Honors Its Former Matrons, Patrons

An evening which invoked the memories of bygone years honored the past matrons and patrons of Kingsley Chapter, Order of Eastern Star, Monday night. The honorees were guests at a 6:30 dinner where tables were festive with primroses, grape hyacinth and marigolds; rainbow-colored nut cups and candles.

Following the dinner, 1948 officers took their stations, then relinquished them to the past officers with Past Worthy Matron Mrs. Minnie Jamison, matron of Kingsley chapter in 1899, ably conducting her officers in their duties. These were Past Worthy Patron William Bromley; Associate Matron Ruth Anker, Associate Patron Ray Foster, Conductress Jewel Stipp, Associate Conductress Jo Hansen.

Others assisting were Secretary Zella Dennen of Mendocino chapter; Treasurer Jincy McNulty; Organist Hazel Anderson; Chaplain Bess Jamison; Marshall Velma Gibson; Flag Bearer Lilburn Gibson; Warder Gladys Cave, Willits chapter; Sentinel Elmer Hopper.

Attractive Decorations

The chapter room was decorated with camellias, smilax and candles at each station, flowering shrubs and lilies. Corsages and boutonneres were presented to each past official by the 1948 officer whose station he or she filled. Favors of miniature photograph albums of 1948 officers were presented the honorees by 1948 Worthy Matron Thelma Boulware.

Worthy matrons and patrons who did not fill offices were escorted and introduced. These included Mrs. Lorena B. Stout (1911); Mrs. Anna Higgins, Mrs. Bessie McFarland, (Kansas); Mrs. Lyla Waiffenbach, (Oaland); Mrs. Myrtle Eglin (Ocean View); Mrs. Ida Caylor, (Fort Bragg); Mrs. Ethel Smith (Elk Grove); Mrs. Oscar Thompson (Willits); Pierce Stipp, Walter Higgins (Ocean View); Bill Mellis, Mark Eglin (Ocean View); Jack Caylor (Fort Bragg); E. P. McFarland (Kansas); Walter Jamison, Henry Spurr, George Hovey and Linus Miller.

Past matrons included among the 1948 officers were Mrs. Bess Eversole, Mrs. Myrtle Rawles, Mrs. Leona Mazzoni, Mrs. Irene Miller. Among the out of town members was Worthy Patron Robert Camp of Willits.

The Program

A humorous skit which caricatured the committee meeting which prepared the program was presented by Mrs. Louise Bernhard, Mrs. Dorothea Fraga and Mrs. Juanita Bradshaw.

Lois and Rita Salisbury dressed in peasant costumes presented a group of three folk dances.

Committee in charge of the program and entertainment included Mr. and Mrs. Al Fraga, Mr. and Mrs. Al Gobalet, Mr. and Mrs. Tom Franklin, Mr. and Mrs. Henry Spurr, Mrs. Fanny Crawford and William Hildreth.

The next meeting will be a potluck dinner and the event will be family night.

Mrs. Eversole Feted With Stork Shower

Mrs. Walter R. Eversole was honored at a stork shower in the home of her aunt, Mrs. W. L. Alanthorpe, 132 Clara avenue, last Friday night with another aunt, Mrs. Robert Williams as co-hostess. The event, at which the honoree received many handsome gifts, brought members of the family together for an evening of visiting, games and refreshments.

Spring flowers decorated the individual tables where cake, ice cream and coffee were served, and distinctive nut cups were used, the gift of Mrs. Marvin Laughlin of Santa Barbara, who is also an aunt of the honoree.

Guests included Mr. and Mrs. E. A. Eversole, Mr. and Mrs. Clarence Ballou, Mr. and Mrs. Clarence Lynch, Mr. and Mrs. Darrel Lynch, Mr. and Mrs. D. E. Mankins, Mr. and Mrs. Carl Daubeneck and little daughter Carla, Mr. and Mrs. Carl Alanthorpe and daughters Darlene and Karen, Mrs. Alanthorpe, mother of W. L. Alanthorpe, Mr. and Mrs. O. E. Long, Mr. and Mrs. Walter R. Eversole, guests of honor, Mr. and Mrs. Robert Williams and Mr. and Mrs. W. L. Alanthorpe, hosts.

Shower Given For Mrs. John Kinsler

Three young matrons complimented Mrs. John Kinsler of 490 School street, at a combined bridge party and stork shower at the home of Mrs. Sam Ray, 410 Jones street, Tuesday afternoon. Mrs. George Parducci and Mrs. Frances Sanchez were co-hostesses.

Gifts were arranged on the flower decked table to be opened by the honoree while the guests looked on and admired layette and nursery presents for the second child of Mr. and Mrs. Kinsler. They have a son, Bruce, who is 13 months old.

Bridge followed the gift opening and prizes were won by Mrs. George Hengeveld, Mrs. Dick Jacobson and Mrs. Horace Ivey. Refreshments were jello cream pie and coffee.

Guests included Mesdames John Parducci, Rodney Zimmerman, C. G. Cassell, William McNeil, Cliff Singery William Cleland, Stanley Lance, Harold Hull and Chap Williams. Unable to attend, the following sent gifts: Mrs. James Ford, Mrs. Dick Swarm.

Mrs. Whittaker Elected Mission Circle Head

Ladies of the Afternoon Mission Circle of the Baptist church met in the home of Mrs. Allen K. an Thursday in Talmage. A business session cleared the year's calendar of business and at election of officers, Mrs. Charles Whittaker was named president; Mrs. George Ward, vice president. Mrs. Frank Foster will serve as treasurer and Mrs. J. G. Rumer takes office as secretary.

The meeting ended a successful year in White Cross work and missions. Life among the Navajo Indians was the topic of an interestng talk by Mrs. Hicks, who related the privations suffered by the northern Arizona-New Mexico tribes since their livestock herds have been depleted and drought has curtailed their crops.

Guests enjoyed a tour of the new home into which the Ryans moved recently, and refreshments of jello, teacake and coffee were served by their hostess.

362 Sign California Security Act Petition

County Clerk W. J. Broaddus on Friday of last week certified to the secretary of state the petition filed with him for the California Security Act which bore the names of 362 qualified electors.

The act would provide $75 per month for all residents of the state over 60 years of age, and for the blind and disabled, subject to cost of living increases. The act would also impose a gross income tax of 1% to finance public schools and pensions and abolish the sales tax.

Assembly Candidate In Ukiah at Weekend

A. W. Way of Eureka, candidate for assemblyman from the First district, was in Ukiah Saturday on business in connection with his campaign.

Mr. Way being a native of Humboldt county and having made Eureka his home, is widely known in this section of the state and generally known throughout the state, and has a host of friends. H.

Cub Scouts of Pack 45 will be the hosts at a potluck dinner to be held in the Methodist church social hall Friday, April 9, at 7 p.m. Guests will be their parents and family members.

Sandelins Will Host Pre-Sailing Party

Mr. and Mrs. Walter Sandelin, who sail Friday, April 9, on the Matsonia for a month's visit in the Hawaiian islands, will be hosts aboard ship to a group of friends for cocktails before the sailing hour. A number of friends from Ukiah will be there to wish them a good journey.

In Honolulu, they will join Mr. and Mrs. Chester H. Warlow, for a tour of Masonic lodges which will take them to Maui, Lihue, Hilo, Wailuki and Kona island lodges. Mr. Warlow is senior grand master of the State of California. Mr. Sandelin is senior grand deacon of the grand lodge State of California and a past master of Abell lodge of Ukiah.

Masonic Club Scene Of Enjoyable Dance Party

Masonic dancing and card party, held Saturday night in Masonic hall was a much enjoyed occasion attended by 130 members of the Masonic order, Order of Eastern Star and their guests.

James Lindsay was general man, assisted by Judge Lilburn Gibson, W. Nelmes Smith, Kenroth Farnsworth and Harley Branson.

COMES TO SEE PLAY

Mrs. Jack Pibernig and her daughter Janice, came from San Francisco Friday and were guests at the home of Mr. and Mrs. Jack Douglas, 316 North Main street, with whom they attended the high school play Friday night. Mrs. Pibernig is Mrs. Douglas's sister. They returned home Saturday.

Visitors at the home of Mr. and Mrs. Robert A. Waterhouse, on Cochrane avenue last week were Mr. and Mrs. Thomas C. Mark, parents of Mrs. Waterhouse.

Celebrate Silver Wedding

MR. AND MRS. AUGUST E. GARAVENTA of Talmage who celebrated 25 years of marriage at a dinner party last Saturday night in their ranch home in Mendocino State Hospital grounds.

August E. Garaventas Celebrate Silver Wedding At Home In Talmage

On April 2, 1923, in St. Paul's church in San Francisco, Mr. and Mrs. August E. Garaventa were united in marriage. He was born in Talmage, a member of the Anton Garaventa family. She was a native San Franciscan.

On Saturday night, April 2, 1948, a family party gathered around a candlelit table in the Garaventa home in Talmage, to toast their twenty-five happy years together in a silver wedding celebration. After dinner a group of friends joined them for an evening of reminiscing, cards and late refreshments. Mr. Garaventa is ranch foreman for Mendocino State Hospital. Both are well known in the community, in club, civic and social activities.

Seated at the dinner table were Mr. and Mrs. L. J. Tackney, Mr. Tackeny is Mrs. Garaventa's brother; Mr. and Mrs. Eugene Shellinger. Mrs. Shellinger is her sister; Miss Ruth Shellinger, her neice; Mr. and Mrs. William Mitchell; Mr. and Mrs. Jack McLaughlin, Mrs. Mitchell and Mrs. McLaughlin are also neices; Mr. and Mrs. McNammes, the honorees and their son and daughter, Norma and James.

Guests who came later in the evening were: Mr. and Mrs. W. G. Collier, Willits; Mr. and Mrs. Floyd Ross, Mr. and Mrs. Albert Ganter, Mr. and Mrs. Walter Caya and Miss Joyce Caya; Mr. and Mrs. Joseph Figoni, Mrs. Lorena Rains and her son, Arnold, all of Ukiah.

Annual Garden Club Convention To Be Memorable Program On Garden Lore

By Retha Neblett

"Easter Parade" was the theme for table decorations at the Easter luncheon party of the Long Valley Garden club in White House lodge, Thursday, March 25.

The centerpiece represented a garden with the church on one side and the home on the other. Miniature dolls adorned in Easter finery paraded the length of two long tables on their way to church. Place card favors were fashioned from egg shells serving as miniature flower pots containing spring flower seedlings, the newly emerged yellow chick sitting at its side.

The centerpiece was made by Anita Jung, the dolls by Ellen Nehs and the place card favors by Retha Neblett.

Convention Delegates

President Anita Harton and secretary Retha Neblett were delegated to attend the annual convention of California Garden Clubs, Inc., at Santa Cruz, April 29-May 1.

An excellent program of special interest to all flower lovers has been arranged, with lovely Hotel Casa Del Rey as headquarters.

Tours of Santa Cruz and environs, Big Trees, Big Basin, Eggleston's Azalea gardens, Capitola road with its fields of yellow callas, Johnsons gardens with tea by the lake, the 17-Mile drive, Carmel By-The Sea, then over to Watsonville for a flower arrangement display, and tea through the courtesy of the garden section of Watsonville Woman's club, have been arranged.

Oakland Show

Many are planning to visit the gorgeous Oakland flower show, before or after the convention—April 26-May 2.

The crownig event of a perfect convention will be the pilgrimage to Humboldt county to dedicate a redwood grove in the name of California Garden Clubs, Inc.

Long Valley Garden club is proud of its share in this project. Members who are unable to attend the convention at Santa Cruz are planning to join the caravan enroute for the dedication of the 40-acre grove just north of Prairie creek on the Redwood highway—40 acres of redwood trees that no ax shall ever touch.

Next meeting of the club will be at the home of Mrs. Margaret Rinset, Layytonville, April 8. The program will include a talk by Mrs. Esther Adams, Planning and Planting the Garden. There will be election of officers.

EDITOR OF COLLEGE PAPER

Phil W. Robertson of Calpella has been appointed editor of the Spartan Daily, the San Jose State college newspaper, for the spring quarter beginning March 31. He is a senior journalism major.

Social Events And Business Program Featured In Federation Convention

Delightful event of the weekend social program and 53rd semi-annual convention of Federation of Women's clubs convention in Covelo, was the lovely luncheon given by Mrs. G. T. Barcklow at her attractive home in Willits on Friday before the convention opened in Covelo Saturday morning. The hostess is president of the Mendocino County Federation.

The lunceon complimented Mrs. Earl B. Shoesmith of San Leandro, recording secretary of the General Federation of Women's clubs and Mrs. Paul C. Alexander, of San Francisco, president of the San Francisco district of California Federation of Women's clubs. Other guests were Mrs. W. T. Saxon, corresponding secretary of Mendocino county federation and Mrs. L. B. Williams, president of the Women's Improvement club of Willits.

The visitors, who arrived in Willits on the noon bus were met and escorted to the Barcklow home where luncheon was served on an elegant lace cloth Fragile china and gleaming glass ware, with an exquisite floral centerpiece flanked by groups of tall lighted tapers in silver candelabra combined to make a distinctive setting.

After luncheon, the group attended the regular meeting of the Willits Improvement Club where Mrs. Williams presented the visiting club officials. This is the first time Willits has enjoyed the distinction of being visited by a general federation official. Mrs. Shoesmith, Mrs. Alexander and Mrs. Barcklow addressed the meeting.

Meeting In Covelo

Officials and delegates gathered that night for a house party in the Covelo hotel where a no-host turkey dinner was served to 26 members and guests. Music and charades were enjoyed after dinner.

Official report of the convention will be released by Mrs. Williams, but returning delegates reported an excellent meeting with stimulating reports of club activities and future objectives.

Among the delegates and members from Ukiah were Mrs. Kenneth F. Farnsworth, president of the Saturday Afternoon club; Mrs. Louise Bernhard, Mrs. Mark Eglin; Mrs. J. N. Stipp, president of Kosmos Club, Mrs. Gladys Dawson, Mrs. Beulah McCoy, Mrs. Bertha York and Mrs. W. H. Higgins.

Mrs. Alexander's Talk

Main address of the session was Mrs. Alexander's talk on laws affecting women and children. Musical numbers added to the entertainment and reports indicated constructive activities in the fields of juvenile problems, better citizenship, gardens, parks and educational programs.

Convention meetings were also attended by the following men: W. H. Higgins, G. T. Biggar, James I. Hurt, Dr. G. T. Barcklow and Rev. Ernest De Ford. Courtesy resolutions introduced by Mrs. D. A. Lawson and Mrs. Charles Lovell were adopted. Mrs. Eglin and Mrs. Rohrbough reported 48 club members had registered for the meetings.

Garden Club Surveys Parks In Hope Of Creating More Permanent Beauty

The Ukiah Garden club, through its committee on community projects, has made a study of the municipal parks, and its report indicates the members are pleased with the municipal park at the clubhouse. They are desirous of working closely with the gardener in making any additions to the well-planned and executed project. One of the first additions will be the planting of vines along the stone wall to soften the outline of the park and add gorgeous color in the fall.

In regard to McGarvey park, the Garden club has concluded the first thing to be determined is what type of park the community wishes. Two types are possible: 1—A park using native trees and shrubs only. McGarvey park is this type. The club was informed than an earnest effort was made some 20 years ago to plant and care for a lawn in this park, but the effort was unsuccessful.

Suggestions Made

Madrona trees are sensitive to summer watering and lawns require water. It is conceded that McGarvey park with its present setup can be improved by the practice of cutting the wild grass which grows at random instead of burning it; by removing dead limbs from the various trees; by entirely removing a few madrones which are already near death; by keeping the square raked of leaves, bark and branches and by using the park for no other than park purposes. Additional planting of native shrubs could be made.

2—A second type of park would call for the removal of most of the madrona trees. With water brought into the square, an authority on planting suggested that quick growing trees and shrubs, such as acacia, flowering fruit trees, dogwood, lilacs, Washington thorn, be planted.

For Fall Beauty

At the same time slower growing trees, such as liquidambar, liriodendron, gingko and maple could be planted. These are especially beautiful in the fall. Oaks and fir now in McGarvey park could remain in such a plan. Such a park calls for expense not only in planting, but much more for upkeep than type 1. It would become, however, a park such as Burbank park in Santa Rosa which a few years ago was an unsightly spot and is now a matter of great pride to that city.

The club makes no recommendation, but invites interested people to express themselves regarding the development of McGarvey park for the greater enjoyment of the community, by communicating with this newspaper or with the Garden club directly.

Birthday Party Given Redwood Valley Boy

Donny Elmer celebrated his fifth birthday March 31 with a party at the home of his parents in Redwood Valley His guests enjoyed an afternoon of games and Judy Lane won the prize for pinning the tail on the donkey.

Presents were opened before they gathered at the table decorated in gay pastel colors with hats and candy baskets in matching shades. Colored balloons hung over the table in festive arrangement while a big birthday cake was the centerpiece. It was decorated in the Easter theme with colored candy eggs in nests of green cocoanut and in the center, a tiny banner acclaimed "Happy Birthday."

An outdoor Easter egg hunt followed the repast with Bobby Lane carrying home the prize for finding the most eggs. Other guests were Shirley and Randy Schoolen, Renny Benish, Larry Jennings, Patsy Elmer, and Mesdames H. Benish, A. Marcheschi, O. M. Elmer, A. Ulvila and T. J. Lane.

POCAHONTAS TO MEET

Kewanna Council 156, degree of Pocahontas, will hold its regular meeting Thursday night April 8, in Elks hall with Gertrude Etter, Pocahontas presiding. There will be drill practice, a social hour and refreshments.

Official Auxiliary Visits Made By Mrs. Isnard

In a candle light ceremony, four candidates were installed in American Legion Auxiliary Wednesday night when Mrs. Jane Isnard, District One president made her official visit to Fort Bragg. She was accompanied by Mrs. Opal Wessel, district musician and they were the guests there of Mr. and Mrs. Wharton Taylor.

There was a splendid attendance for the initiation and Mrs. Isnard was happy to greet Lillian Hurley and Cecil Silver, former Ukiah members who now live in Fort Bragg. Mrs. Neil Berkovitis is unit president in Fort Bragg.

On Friday night, Mrs. Isnard and Mrs. Wessel attended the Willits Unit No. 174 where Mrs. Barbara Steadman is president. Both Willits and Fort Bragg units have adopted an orphan of St. Die, France, to whom boxes of food and clothing will be sent each month.

On Tuesday night, April 6, Mrs. Isnard will make her official visit to Hopland Unit No. 29 where Mrs. Helen Taylor is president. Several local members will accompany President Jane.

And on Wednesday night she will make an official visit to the Ukiah Lewis White Unit No. 76 where a large attendance is expected.

Fracchia Family Attends San Francisco Wedding

Miss Eda Fracchia was bridesmaid at a formal wedding ceremony in St. Peter and Paul's cathedral in San Francisco yesterday where her cousin, Miss Lillian Oldano was united in marriage to Antoni Compagno. Also attending the wedding from Ukiah were Eda's sister Jeanette, their parents, Mr. and Mrs. Lorenzo Fracchia, and their brother and his wife, Mr. and Mrs. Mario T. Fracchia.

The Mario Fracchias, who returned from their southern California honeymoon Thursday are now settled in the new home on the Fracchia ranch near Robinson Creek bridge south on Redwood highway. They will set an early date for an open house reception to greet their friends. They were married in Presbyterrian church by Dr. Richard A. Van der Las on Easter Sunday.

Mrs. Marvin Reads For Presbyterian Society

Mrs. Lloyd Bittenbender, Mrs. E W. Dutton and Mrs. Caroline Thomas were hostesses for Presbyterian Society which met last Thursday in the church social hall. Mrs. Louise Bernhard presided.

The program included a reading by Mrs. Marian Marvin. Sweet peas decorated the refreshment table.

IN UKIAH HOSPITAL

Mrs. John Wuorela, of Redwood Valley, who entered Ukiah General hospital Friday, is making a satisfactory recovery and hopes to return home by the middle of the week.

★ Potter Valley News

POTTER VALLEY, April 7.—Mr. and Mrs. Charles Coit of Medford were calling on Potter friends last Thursday on their way north after visiting friends in southern California. The Coits were former residents of Potter and were very active in church and civic affairs. Their son Robertson now lives in Seattle.

Mr. and Mrs. Robert Davis and children have moved up from Los Angeles and are now living in one of the Dell Prager apartments. Mr. Davis is employed at the mill on Eel river.

Mrs. Otto Irmer and children spent the weekend in St. Helena.

Mrs. Wilburn Brown and small son have returned to their home here after visiting with Mrs. Brown's mother in Ukiah.

Mr. and Mrs. Frank Peregrina of Menlo Park are visiting this week with Mr. and Mrs. Tony Peregrina and Mr. and Mrs. Diaz.

Charles Tomlin returned Friday from San Francisco.

Mr. and Mrs. Harry Hopper were Sunday dinner guests of Mr. and Mrs. Edmund Sack. After dinner the two couples drove to the Graff resort on Eel river.

Mrs. O. Moore left Monday, by way of Los Angeles, for her home in Missouri. Mrs. Moore is a sister of Mrs. Virgil Norman and Miss Ruth Poland and has visited in the valley many times.

Friday evening the Dessert Bridge club met at the home of Mr. and Mrs. R. R. Ingels. Score awards went to Mrs. Earl Pickle, Jack Newman and Mr. and Mrs. Lawrence Clark. Mr. and Mrs. Charles Wallace and Mrs. Earl Pickle were guests of the club.

Mr. and Mrs. Frank Fischer came up from their San Jose home to spend the weekend with Mrs. Fischer's brother-in-law and sister, Mr. and Mrs. Malcolm McLeod. Mrs. McLeod drove home with them Sunday to spend a fortnight with friends on the peninsula.

Mr. and Mrs. Earl Pickle have taken delivery of a fine new Dodge sedan.

The Potter Progress club met Saturday in the library. During the business session Mrs. Lloyd Downs was voted into membership. Mrs. Olville Frost gave a delightful talk on her trip to San Diego, Boulder Dam and Death valley. Homemade cookies and tea were served by Mesdames Lloyd Hughes, Walter Royer, Bridingham and Misses Anne and Marguerite Cole.

Mrs. R. R. Ingels accompanied Mrs. Charles Kasch of Ukiah to Santa Rosa where they attended a meeting of P.E.O.

Mr. and Mrs. William Woolley and daughter of Willits were Sunday guests of Mr. Woolley's parents, Mr. and Mrs. Norman Woolley.

Mr. and Mrs. Earl Pickle attended a dinner meeting of the Case Machinery Company in Santa Rosa Monday night.

Roy Barnett of San Francisco spent a few days last week with his mother, Mrs. Viola Barnett. Mr. Barnett is recuperating from a serious illness and is still under the doctors' care.

Mr. and Mrs. Ralph Day and daughter of Petaluma were visiting Mr. Day's mother, Mrs. Martha Day, last Sunday.

Mr. and Mrs. L. W. Nelson and Mr. and Mrs. Bob Horton of Astoria were recent guests of Mr. and Mrs. Ray Nelson. L. W. Nelson and Ray Nelson are brothers.

The new house being constructed for Mr. and Mrs. Bob Whitcomb will soon be ready for interior finishing.

Mrs. Margaret Byrnes, rural supervisor, gave some tests at the elementary school Tuesday.

Carol Irmer, who was five years old Monday, entertained a few little friends at a birthday party. In the group were Kenny Clark, Sandy Brown and David and Connie Irmer.

Because of bad weather very few people were out to hear the splendid performance given Monday night at the elementary school by Miss Katherine Marshall. The brilliant pianist was sponsored by the high school student body.

The fourth quarterly conference of the church met Tuesday night following a potluck supper. The yearly reports were submitted and officers for the coming year were elected. Rev. William Owens, district superintendent, presided. He was accompanied to the valley by Mrs. Owens. Mrs. E. A. Spotswood was chairman of the supper committee. Christofferson and Janet Eddie assisted with the servng.

Mrs. Howard Brooks has returned from a week spent with her daughter in Vallejo.

Go GREYHOUND and SAVE

Gas, oil, everything higher! Why drive when you can go by Greyhound at 1/3 *of the cost?* Frequent, dependable service *everywhere.*

There Are No Lower Fares!

GREYHOUND LEADS IN COURTESY

SAN FRANCISCO	$1.85	PORTLAND	$8.85
EUREKA	2.60	RENO	4.90
SACRAMENTO	2.65	LOS ANGELES	6.70

Plus Federal Tax.

ADDITIONAL SAVINGS ON ROUND TRIP FARES

Read "Greyhound Can Take You Anywhere" in the April issue of Coronet

T. W. POULOS MAPLE CAFE PHONE 86

★ Willits News Notes

WILLITS, April 3—Two men who are wishing they hadn't been quite so active, or at least not so bold are L. D. Miner and Les Goble. They are two of the persons involved in the recent shutdown of the black jack table at Andy's by Deputy Sheriffs Bartolomie and Ransdell. Appearing before Judge Fred Foord the men paid $250 each as fines and had their 6-month jail sentences suspended with the stipulation that they are not to run or take part in any black jack or game of 21 in Mendocino county for the period of one year.

We have all heard of the Fuller Brush man. Perhaps some of us have heard of a brush woman. Did anyone, previously, hear of a brush woman giving her prospective clients the brush-off? It happened in Willits last Thursday. The Standley representative had arranged an afternoon gathering of seven young matrons and feeling under par, could not attend. Undaunted, the ladies forgot brushes, and other cleaning aids and spent the afternoon playing cards with time called for gingerbread and coffee. Hostess for the occasion was Mrs. June Smith and her brushless guests were Mesdames Mary McKinley, Jessie Long, Helen Smith, Mildred Hill, Gertrude Zanella and Ruth Bean. Better luck next time.

Predicted: Red faces among the dads of Willits. Come April 8 and the kite pop made for junior or sis doesn't fly he will have to have a good alibi. This will be the second annual kite-flying contest of the Willits elementary school and will be held on the field on the Redwood Highway one mile south of the city limits. Prizes will be awarded to the youngsters having the largest, the steadiest and the prettiest kites. In all fairness to the children, the contest will be divided, having the lower three grades competing and the upper three grades in a separate contest.

Rules for contest

(1) Kite must be homemade. (2) Must not be flown before signal is given. (3) Flyer must stay on designated position. (4) String limits are 300 feet for upper and 100 for lower grades. (5) Flyer may have only one assistant. And dads please take special note: (6) Kite Must Fly!

Special notice is made and special invitation extended to all women in Willits who are interested in and can sew. The Red Cross sewing room will open April 6 at Farm Bureau hall. Even if your financial contribution to the Red Cross was limited you can still help out. Just come to the hall any time after 10:30 a.m.

Another dance is scheduled by the farm bureau ladies. It will be an old-time affair so if you are interested circle April 10th on your date calendar and come. The ladies plan to serve refreshments, too.

Are you one of these people who cringe when you see a police officer? It isn't as if you were afraid that he might recognize your face from a "wanted" notice. It is just that somehow or other you haven't gotten around to getting your drivers' license or having the old one renewed. If you are guilty be sure to come around on April 15 to the city council room any time between 9:30 and 4:30. Then and there you can, if qualified, square your conscience and no longer fear the law.

Cupid evidently truly pierced the hearts of Gene and Patty Lou Garliepp with his trusty arrow. The young couple and their friends celebrated their third wedding anniversary on March 31. Good going.

Candidates Break Silence

They dood it! Two prospective city dads have spoken. Candidate for the short term, Roy M. Hampton, appeared a trifle cautious and maintained that if elected he would endeavor to support policies that will give Willits the kind of government the people have a right to expect from the council. He refrained from saying just what kind of government the people had a right to expect. His belief that the city should be run on a business basis was impressive as was his statement that he would endeavor to carry out plans whereby Willits would be a more attractive place to live. If the worthy gentleman meant the word attractive in a literal sense, we hope he is, if elected, more successful in his venture than the firemen were in theirs.

Another candidate who dared to break the silence and speed up the tempo of the coming election was W. D. Ford. He came out with a forcible 5-point program. The gentleman contends that he would work at all times with whatever organization necessary, to set up a recreational program for the youngsters, also to work with whomever he must, for the betterment of Willits in whatever way it can best be accomplished. And finally, someone has dared to mention the streets. His theory evidently is not for gravel in the chuck holes every time it rains and forgetting about it until the next rain, but a long-range street program wherein the outcome would some day mean all the streets would be in good order, not just some that come to a dead end. That point, alone should go far toward making him a favorite with anyone who has been losing their uppers every time they hit a chuck hole. He also mentioned an annual clean up week, and judging from the appearance of some homes and business houses, Willits should welcome that. The other point brought out was that of a city manager form of government, that has been under discussion quite a bit recently. He does not air his views on the subject, but prudently suggests an investigation first, with decision and action to follow. Some may back him wholeheartedly, some may resent one or more of his points, but all must admit the man showed how big he can be by his statement that he pledges himself to cooperate with any other members of the council who have similar or more worthy aims for the betterment of Willits. Regardless of who wins, the majority of people just hope for the improvement of Willits through a united council and less adverse publicity.

The citizens of Willits aren't abject by nature but it was a refreshing breath we took on learning that the latest police scandal making the front page did not pertain to our city police force.

The majority of activity has been either rained in or rained out of schedule. Consequently, Willits has been relatively quiet. Perhaps the quiet in Willits seemed too uncanny for Paul Porterfield, associate of the A. G. Lyon law office, for he spent the week-end in Oakland. Mr. and Mrs. M. Ingram, of Cummings evidently found it too peaceful last Friday so they stayed only long enough to pick up Mrs. Tess Cress and continued on to Ukiah. Wonder if they found anything doing there?

Roy L. Lawson might as well quit worrying about missing any excitement and make the most of his co...nement, too.

We do have a public! Yes, someone does read our trivia. However, it doesn't make us as happy as it should, for the discovery came from people who claim that our informer gave us the wrong dope on March 24 in regards to the suit against a local beauty salon. Despite what we were told, and trustingly wrote, the injury was not to the hair during a permanent, but the lady was burned, assertedly, under a dryer.

Willits high school students and members of the P.-T.A. are scheduled to enjoy a program to be presented by the Santa Rosa Junior college. After which, the students will return to their daily routine whiel the parents will adjourn to the gymnasium and witness the efforts of the home economics classes. Fruits of the efforts and that of their director, Miss Norma Knock will be in the form of a spring fashion show and tea. It promises to be interesting as it will not only show the skill the girls have with the needle, but will show up their modeling talents. You will be there, won't you? Time, 2 p.m.; date, April 7; place, the high school auditorium.

Second degree work by officers of Willits Lodge 365 F.&A.M. brought Wilits out of its lethargy last Friday night. They were rewarded for their efforts with coffee and twists.

The ladies of the American Legion Auxiliary were not to be outdone so they turned out to welcome Mrs. Jane Isnard, district president, and Mrs. Pearl Wessels, district musician. A regular business meeting was held during which $5 was again donated to the lagging Red Cross drive. More was said on the bazaar and poppy day. It is too early to interest the general public in either affair, but please note: the ladies were active during this sleepy week. Miss Barbara Cooey has been named as representative to Girls' State. After the regular meeting Mrs. Isnard spoke on many phases of the organzation's work, dwelling chiefly on child welfare. Too, she made the long-awaited announcement that the California auxiliary will finally have a cap of their own. The lady seemed to have enjoyed her visit and considered the trip in the rain worth the welcome she received, to say nothing of the corsage and gift. Do come again, Jane.

WILLITS, April . — Although this is leap year, one gentleman, new to Willits, need not worry about losing his bachelorship. That is until leap year, 1964. He is the infant son of Lyle and Virginia Cloyed of Laytonville who was born at the Howard Memorial Hospital on April 4. The very young miss who shares the nursery with him is the daughter of Naomi and Buckley Hoaglin, also of Laytonville. Wonder what she thinks of leap year?

Perhaps the year had nothing to do with it, but another eligible young man has been removed from competition. He is Raymond Leroy Shelton, son of Jerry Shelton on East road. Although now with the P.G.&E. construction crew in Oroville, Raymond is well remembered locally, as he graduated from Willits high in 1941. The bride is from Dobbins, in Round valley, Gloria Ayler by name. The exchange of "I do's" took place on March 27 in Carson City, Nevada, while personal congratulations were extended to them last week-end while they were visiting in Willits. Additional congratulations!

The Willits Police Department had an opportunity to do some of the behind the scenes tasks as the public stayed peaceful. Of course there was the exception, one J. B. Johnson, who caused a little flurry by being noticeably drunk. Too, the W.P.D. interrupted the tour of Floyd Haxton, Jr., and made arrangements to return the lad to San Francisco and his parents.

Although Mayor Guy Hall has as yet made no public statement as to what he will endeavor to do for the city if re-elected, he appointed a citizens power conservation committee that should gain him the support of those who will benefit by it. The members under Chairman Harold Robinson are Ward Young, Ray Evans, Harry Kister and Al Stringer. Their duties are to hear, approve or reject applications for new and increased power allowances; to exercise control on existing power; to listen to and pass on complaints, and to suspend action if necessary. They will meet at P.G.&E. office every Tuesday and Friday at 4 p.m. Needless to say, they are receiving the wholehearted cooperation of Lee Wise and his P.G.&E. staff.

Inasmuch as president, Bill Riley was unable to be present, George Peterson took over the reins of the Lions Club at their last meeting. Speakers of the evening included Ken Hickenbottom, Boy Scout field executive, and Dick Golsbury, who spoke on scouting while Al Redd gave the Lions an inside view of the athletic club, its standards, and its aims. Under discussion, too, was the post-Easter egg hunt scheduled for April 11, Jupiter Pluvius permitting. Other business conducted was that of the Lions-sponsored speakers contest to be held here tonight. Zone winners, a boy from Ukiah and a girl from Crescent City, will compete for the right to speak at Long Beach at the Lions district convention, later this year. May the best orator win!

The activity of the members in the recently organized Riflemen's association promises to put it among the most active clubs here. Their latest venture is construction started on their indoor rifle range and clubhouse. It is on Bob Harrah's property and from known plans, is going to be super.

Attending the regular monthly meeting of the Reserve Officers Corps, in Ukiah were Major James Durnford, Lieut William Jamieson and Charles Zanella. In conjunction with Army Day many members appeared in full uniform, a grim reminder that our peace is not thoroughly secured.

The question: "Can business women cook?" was ably answered last Saturday by the business women themselves. The answer was an emphatic "Yes" and anyone fortunate enough to purchase a cake made by the ladies will echo their reply However, the B.P.W. cake sale posed another disquisition: If your husband buys your cake is it because he likes it that well, or is he protecting the unsuspecting public?

Last weekend found the home of Vale Specht deserted. The occupants, Mr. and Mrs. Specht and son Dennis, motored to Santa Cruz where they were guests of Mr. and Mrs. A. Pomi and family.

Members of the Women's Improvement Club turned out in number to welcome their honored guests, Mesdames Paul Alexander, Earl Shoesmith and George Barclow. This was at a regular meeting last Friday, with many highlights. Besides the guests, who were presented with lovely carnation corsages, the club welcomed three new members, Rose Anderson, Lucy Tuttle, and Clara Heyward. During the business meeting the club voted to assist the 20-30 Club in the cancer fund drive this month, after which Helen Moore, Marguerite and Jane Williams served refreshments to all.

Louise Lawson will give the book review for the Book Section on April 19, at 7:30 p.m. It will be held at the home of Elora Saxon with Grace Williams assisting as hostess.

Notice to all members of Willits chapters, Order of Eastern Star, Masons, and Job's Daughters: The girls of Job's Daughters are sponsoring a card party on April 17. Bring your family and attend.

On your first birthday, Master Gary English, belated best wishes. For the occasion his mother, Mrs. Chet English, decorated her home with yellow daffodils and other colors and flowers necessary to an Easter and birthday motif; purchased ice cream and cake and then invited enough guests to make April 3 a merry day. Those attending were Grandmother Esther Knudsen of Fort Bragg, Roberta Jean and Kathleen Krupicka, Loren and Karen Maynard, and Dennis Specht of Willits, Coming from Cualala were Gary's cousins, Rodney and Bennitt Ferguson, and their parents. The mothers of the other small fry were also present to "chaperon."

Unusual floral arrangement was displayed last Friday night at the high school dance. With most of the sophomore, junior and senior classes p sent the judges had a wide array of corsages to choose from. Voted best was that made by Wunda Barker and worn by Gordon Lane. It wasn't an orchid, nor a gardenia, but a bouquet of lowly daisies. Daisies made from cauliflower and carrots. Perhaps they didn't smell but they certainly were edible. Another couple who were in the limelight for extraordinary talent was Vaughn Graham and Jean McDonald, who danced off with the honors in the jitter bug contests. As previously announced the gym was decorated with bells—just oodles of multicoiored bells. In keeping with the theme they had made a false front church at one end of the floor behind which refreshments of fruit jello, cake and punch were served. The final stroke of genius in the decorating was the bell depicted with frosting on the cake. All in all the evening was a success not only as entertainment but as proof that the teenagers can govern themselves as ladies and gentlemen. A special hand to the students in the specialty acts.

A few figures that might prove of interest to the residents of Willits were obtained from the city office. In March, 1948, revenue from the parking meters, totaled $689.50; meter fines were $66.50. Traffic fines netted the city $937.70 and criminal fines $115. So don't cry, mister, if you violated and were fined. Take comfort that you weren't the only one who couldn't resist trying it just this once. At least Willits benefited financially.

Speaking of Willits: A local publication recently published a boxed feature on the spelling of Willits. They claimed the clincher came with spelling the name as Willitz. We maintain that the clincher of clinchers was contained in a letter received from W. Gordon Bendore, a past resident of Willits, now making his home in San Francisco. Mr. Bendore has unearther a piece of evidence that makes the spelling of Willits trivial. How, the worthy gentleman asks, are people in San Francisco to know or care about the spelling of the name of a town that isn't on the largest map of California in the world? He is referring to the colored relief map, hundreds of feet in length, in the Ferry building in San Francisco. On that map, he claims, the towns heading down the Redwood Highway are Cummings, Laytonville, Longvale, Calpella and Ukiah. With blushing face, Mr. Bendore, we thank you for your information and suggest that the next time a movement is launched to "put Willits on the map" they mean it, literally. Wonder if that might not be another plank in the platform of one of the prospective city dads.

While blushing we might as well take full advantage of it and admit that as of April 6, Willits was still almost $50 short of its Red Cross quota.

If you have been wondering why Breen's Cafe has been closed, the sad fact is that Mrs. Breen's mother passed away. Mrs. Anna Matilda Brandon was 73 years old and had made Willits her home for the past four years. Services were held Wednesday afternoon at 2 o'clock at the Anker Mortuary with Rev. Haggerty officiating. Services were followed by cremation at the Chapel of the Chimes in Santa Rosa. With the passing of Mrs. Brandon, many people lost a friend and Willits lost a good citizen.

Tuesday night was a big night in the local Rebekah lodge. That was the night the lodge had chosen for initiation of four candidates: Helen Lewa, Tess Cress, Edna Peterson and Elise Cress. The ceremony was as flawless as it was impressive. The formal affair was the first initiation presided over by the new officers and all present felt that they should be congratulated.

Congratulations are also due the members of the drill team. Special appreciation to the ladies that made the half circles of huckleberry greenery with pink flowers that the drill team used. Rewarded for their efforts, all present enjoyed homemade cake, ice cream, and coffee, served under the supervision of refreshment committee chairman, Mrs. Susanna Foster.

The Athletic Club dance last Saturday was a success, not only for the prize winners, but for those who came just to dance. Ralph Rawson's orchestra evidently had what it takes, ar perhaps it was the prizes that did the trick. Regardless, the outdoor lighting fund for the baseball park should have a considerable addition. We don't know what the lucky numbers were, but evidently the lucky word was "Sirizzotti."

Golden Gate Park in San Francisco covers 1013 acres.

Celebrates With Party

ADRIAN GLEN ETTER celebrated his fifth birthday last Wednesday at the Adrian Etter home, 717 West Clay street. Seated at the table were (left to right) Susan Moyer, Freddy Chase, Charlie Moyer, Jerry Hunt, the honoree, Jeannette Humphrey, Jimmy Dougherty and Kenneth Hunt.

Campaign Chairman

George W. Hoberg, Lake county resort owner, former president of the Redwood Empire Association and prominent civic leader, has been selected as district chairman of the Scudder for Congress Committee. Charles Reinking, executive vice president of the Exchange Bank of Santa Rosa, is district treasurer.

These announcements came last weekend, simultaneously with the formation of a district-wide committee and the launching by Mr. Scudder of his intensive campaigning throughout the north coast counties, opening at Willits Monday evening with a meeting arranged by Earl H. Maize, Jr.

★ Anderson Valley News

PHILO, April 7.—The entire community was saddened to hear of the death of Mrs. George Johnson, who passed away Monday, April 5, in Ukiah. Mrs. Johnson had been ill for some time and when she became worse Friday was taken to Ukiah. Funeral services were held in Ukiah Wednesday.

Mrs. Johnson was a member of a pioneer family and well known throughout the valley, having lived here all of her life. A complete obituary will be printed in the next issue. The entire community extends its sincere sympathy to her husband, George Johnson of Boonville, and her many relatives and friends.

Fire broke out Monday in the home of Mr. and Mrs. George Faith, burning their house to the ground. Mr. and Mrs. Faith and their two children have been occupying a cabin on the Hale ranch, which many residents will remember as the Reis Clow place on the Greenwood road. The explosion of an oil stove started the fire, and inadequate water and a too-short hose prevented the Faiths from putting it out. The damage was great, as not only the cabin burned, but the belongings of the Faiths including their clothing and furniture.

The whist party which was held Saturday night by the Rebekah Lodge was pronounced a success. Over 70 players gathered and high score was won by Walter Richmond of Boonville; high score for women was claimed by Mrs. Glen McAbee of Boonville and consolation was won by Ellis Hess of Boonville. Other prizes were given to the second, third and fourth high scores for both men and women. The door prize, a handsome percolator set, was won by Mrs. Lucille Wright of Yorkville. Following the prize announcements, refreshments of potato salad, sandwiches and coffee were served. The card party committee was Kathryn Strickland, Arline McAbee and Charmian Ward; refreshments committee was Elaine Baxter, Lillian McKinney and Mrs. Ellis Hess. Mrs. Mary Rigdon and Mrs. Thelma Collins also assisted. The Rebekah Lodge plans to hold a whist party once a month, as they seem to be popular and are enjoyed by everyone.

Unity Club delegates who returned from the convention at Covelo, Friday and Saturday, were Arline McAbee, Rose Salatino, Birdie Fields, Iva MacIntosh and Hazel Nobles. They reported an interesting time and will give their formal report at the club meeting April 10.

Happy grandparents this week were Mr. and Mrs. Hale Burger of Boonville who have a new grandson. The newcomer was born at the General hospital in Santa Rosa and weighed eight pounds. His parents, Mr. and Mrs. Bob Burger are going to call him Robert Edward. Bob Burger is the son of Mr. and Mrs. Hale Burger, and Mrs. Bob Burger is the former Gladys Burgans.

Mr. and Mrs. Avon Ray motored to Ukiah Friday.

Mr. Byron Gowan returned this week from a 3-week vacation in Woodland, visiting Mrs. Daniels. She reported a pleasant time.

Visitors this week from Washington, were Mr. and Mrs. William Gansberg and children, Alice Louise, Kathryn and Billy. Accompanying her was her niece, Lois Benton, who is staying with the Gansbergs and attending school in Washington. They are guests of Mrs. Gansberg's parents, Mr. and Mrs. Cecil Gowan of Philo. While here they have been visiting relatives and friends and regret that they only have a week here. Thursday Mr. and Mrs. Gansbrg plan to motor to Lafayette to visit her sister and family, the Elwin Maxeys.

Don Van Zandt, who left last week for the bay area, is still undergoing treatment at the Mare Island hospital. It is hoped that he will soon be home and feeling fine.

Mr. Delap of Alameda is a guest this week of his daughter and family, Mr. and Mrs. Don Strickland of Boonville. While here, he attended the whist party and won a prize. Mr. and Mrs. Delap have made their home in Alameda for some time, but due to Mrs. Delap's health she was unable to make the trip to Boonville with her husband.

James Farrer returned Monday to Santa Rosa after a week with his parents, the Ernest Farrers of Philo. James is attending Junior College in Santa Rosa.

Mr. and Mrs. Beard of Lambert's mill had as their guests this week, Mr. and Mrs. Roy James of Pittsburg.

Mr. and Mrs. Melvin Thrapp are visiting in the bay region. Mrs. Thrapp's sister, Mrs. Cadle of Potter Valle, stayed and took care of her mother while Thrapps were away.

The Anderson Valley Riding Club is holding a rodeo, horse show, barbecue and sheep dog trials on Sunday, May 9. Saturday night, May 8, they plan a big dance at Apple hall with Pacini's orchestra from Ukiah to furnish the music. The horse show events are as follows: Prizes each class $10, entry fee of $1 added, stock horse class, working on live calves, trail horse class, hackamore class, stake race class, to be judged on speed and handiness. The following are ribbon classes, which require no entry fee: Children's class, 12 years and under, women's pleasure class, walking class, western color class and possibly some others. A parade will be held Sunday at 1:30, with ribbons for the best organized group, best silver outfit, first, second and third; best western working outfit, first, second and third; mached couples, first and second. No entry fee is required for this. Rodeo events will carry prizes for each event of $10 with $5 entry fee added, split 50-30-20. Saddle bronc riding open to first 10 entries. Bare back bronc riding open to first 10 entries. The jack pot roping will be calf roping (open), open to first 16 entries; calf roping, local; steer stopping, open to first 8 entries. Sheep dog trials will be run at 10 a.m. sharp. Dog will be required to put sheep through two panel barriers and into corral; $1 entry fee, winner take all, three ribbons.

Guests arriving Saturday night will have stall room provided.

The Anderson Valley Riding Club was organized last year, and has provided much entertainment for horse lovers in the valley. The membership now numbers approximately 40 and the following officers are elected for this year: Max Dightman, president; Linton Knight, vice president; Porter Willis, chairman, and Russell Miller, secretary.

Coming Events for the next week are April 10, afternoon, silver tea for the Unity Club members, at Boonville Hotel with Helen Neilson officiating. 8 p.m., Grange meeting at Grange hall near Philo.

April 11, Sunday school at Boonville and Philo at 10 a.m. 8 p.m., candle light service at the Philo church, presented by the Wildwood Choir.

School Bus Driver Is Ill

The many friends and school kid acquaintances of Roy Smoot will be sorry to learn of his illness.

Mr. Smoot has driven the school bus the past 19 years, losing only six days during that time and without a traffic accident. He recently entered the Stanford Lane Hospital for a complete checkup, spending nine days there, and is to return in three weeks for further examination. As he must have complete rest for at least two months he will take a leave of absence for the remainder of the school year. In his enforced idleness he will be glad to see his friends.

Point Arena

POINT ARENA, April 7.—Mr. and Mrs. Tony Greco are the parents of a daughter, Christine Louise, born March 30. Mother and daughter returned home Sunday.

Nicky Ciapusci who lives in Fort Bragg returned Saturday night to visit freinds and relatives over the weekend.

Miss Mable Newcomb made a business trip Monday to the bay area to buy new stock for her dress shop. Mrs. Herman Deltorchio will be employed to work in the shop when Mable does her shopping.

Richard Quinn made a trip to the bay area Sunday and Monday to see about printing the Fog Horn.

Mr. and Mrs. Royal Disotelle and Mrs. Russell Biaggi spent Tuesday in Petaluma.

Mrs. George Myland left Sunday to visit her relatives in Sebastopol.

Mr. and Mrs. E. E. Titus went to Bodega to a trap shoot. Mr. Titus returned home and Mrs. Titus went on to the bay area.

Spud Iversen is building a new home on Port street.

Saturday night Fred Christ held an opening at Anchor Bay. Music was furnished for dancing.

Mr. and Mrs. Bill Bowman have moved into the Caylor house on Main street.

Rex Holliday took delivery of a new Studebaker, Friday.

April 28, T.B. tests will be given at the high school.

Friday the high school's baseball game at Boonville was called off because of the rain. Next Friday they hope to play Covelo here.

April 23 the senior class will sponsor the play, A Poor Married Man. That night the junior class will hold their drawing.

The high school invitational prom will be held May 7, in honor of the senior class. It is to be sponsored by the juniors, who have hired Ralph Rawson and his 6-piece orchestra from Napa to play from 9:30 to 12:30.

Al Rufner of Gualala suffered a shoulder injury early Sunday morning while working at the mill. The extent of the injury is not known yet.

Miss Betty Brooks of Oakland, who has been a visitor at the home of Mr. and Mrs. J. J. Guter, returned home last week.

HOPLAND NEWS

HOPLAND, April 3.—Mrs. R. E. Shimmin of Hopland and Mrs. Wesphalen of Willits are vacationing this week in San Leandro with Mrs. Wesphalen's son and family. While there they will be guests at the first year birthday party for the grandson of Mrs. Wesphalen and nephew of Mrs. Shimmin, whom neither had seen.

Mrs. Betty Yocum has bought the Harry Howard home, formerly the McGregor place next to the Silver Diner on Hopland's main street. Mrs. Yocum has been away for some time and her friends will be glad to learn of her return.

There is company this week in the Leon Castinaux home. Visiting with the younger folks are Selma and Jacquline Shefler of San Francisco.

Mrs. Johnson of Mendocino is here this week visiting her son Elmer of the highway maintance crew.

Friday night the Hopland freshmen gave their return party to the sophomore class in the high school auditorium. Games were featured with dancing and pranks designed to repay the sophomores for their earlier initiation to the freshmen. Refreshments were served and an enjoyable evening spent.

A. W. Hibbs and family of the Hopland high school faculty were visitors in San Rafael with Mrs. Hibb's mother and brother, Mrs. George F. Rodden and George, Jr., for three days of the vacation week. The latter part of the vacation week was spent in Walnut Creek with Mr. Hibb's mother and sister, Mrs. L. M. Hibbs and Gertrude Hibbs.

Mr. and Mrs. John Minter of Bakersfield are here for a 4-week sojourn with their son Floyd and family. Floyd Minter is foreman for C. W. Hartman on the Fountain ranch.

Bill Metzler, in his newly acquired 1940 Chrysler spent a day in Hopland and three in Boonville on business and pleasure

Toppy Dawe is on his way to Texas. He is a recruit in the air corps.

Mr. and Mrs. E. V. Freid, Sr., of Los Angeles are visiting with Mr. and Mrs. E. V. Freid, Jr.

Tuesday of this week Mesdames Dorothy Abert, Tony Lucchetti and Harold Buckman took their children to Santa Rosa to Dr. Spear for their eyes.

Robert Parker of Stockton and James Nelson of Willows, were visitors over the weekend with Dorothy Abert and family.

The 4-H Council of Mendocino county met at the offices of the county farm advisor in Ukiah. They will meet at Boonville next month, and reverse the procedure each month, meeting in Ukiah one month and Boonville the next.

Mr. and Mrs. Pardini of Petaluma were weekend guests of Tony and Ann Lucchetti of Old Town.

Rene Abert is home over the weekend to see his family. He recently made the rating of fireman 1/c, electrician's mate. Rene will have been in the navy one year in a few days.

Robert Shimmin and bride went to San Francisco during the Easter week to visit the R. P. Carlsens, parents of the bride.

Miss Phyllis Crawford spent Easter vacation week in Mill Valley with her cousins, Margaret and Ronnie Dressler

Mrs. R. E. Shimmin gave an Easter dinner honoring her son Charles and wife, Marie. Mrs. Dooley, Hopland postmaster, and mother of Mrs. Charles Shimmin, was also guest at dinner.

Richard Metzler was in Larkspur Thursday spending the day with his uncle who is reported doing well in his examinations to become a lieutenant, stopping on the way through Novata to visit with his cousin, Mrs. Joan Connell.

VIVIAN BOWERS WED

Miss Vivian Bowers of Oakland, daughter of Mr. and Mrs. A. R. Ganter of Ukiah, was married in Reno Easter Sunday to Theodore Fay, of Oakland where they will make their home The bride is the sister of Albert Ganter, Jr., and Lynn Ganter, both of Ukiah.

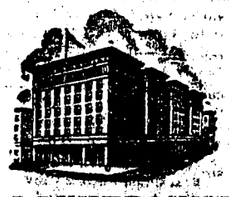

LANKERSHIM HOTEL

55 Fifth St.
(Near Market)
San Francisco, Calif.

ABSOLUTELY FIREPROOF. 350 ROOMS OF COMFORT IN THE HEART OF S. F. SHOPPING AND THEATER DISTRICT.

Modern Rates

SINGLE . . . from $1.75 up

DOUBLE . . . from $2.20 up

Kenneth Fluke Of Laytonville Is Now Enroute Home From Friendship Cruise

The Golden Bear, now homeward bound from its errand of mercy in the Mediterranean, will dock in Carquinez Straits early in May, and in Laytonville the family of Kenneth Fluke will be waiting to hear the tales he will tell of a unique and never-to-be-forgotten adventure.

Kenneth is one of 97 cadets of Calfiornia Maritime Academy who manned their training ship and turned their regular training cruise into a good will journey to take canned milk and other foods to hungry children of Italy, France and Greece.

Earl Warren, Jr., son of California's governor, was one of his shipmates. Their cargo was a gift from the people of California. With it went the blessing of Governor Warren who sailed with the cadets out of San Francisco bay on January 19, with festive ceremonies at the dock which were later repeated in Los Angeles where the governor left the ship and bid them bon voyage.

Welcome In Italy

Probably the cadets had no notion of the tremendous ovations, the ceremonial welcomes and official programs which were to greet them in every port where they stopped to unload their cargo.

The first was in Genoa where flags were flying and throngs greeted the American lads who operate, navigate and maintain their own ship with no help whatsoever except from their school officers and a galley crew to prepare their food. Parenthetically—when Governor Warren was taking dignitaries over the ship just before it sailed from San Francisco, and they came on his son scrubbing out a 'head,' the young cadet looked up, said 'Hi, dad,' and went on with his scouring.

Naples turned out to welcome the ship on its second stop. And in Marseilles the official program prepared to do them honor covered three typewritten pages. Police and municipal bands played national airs while loud speakers carried gun salutes, speeches from delegations of officials, school children, young French student navigators, consuls and scores of civil and military authorities.

Reception Held

A reception at the city hall followed their welcome where the mayor greeted them in the name of France and they signed the Golden Book of the City as its official visitors. In the afternoon they were taken on a tour of Marseille in flag-draped buses which was followed by a tea-cocktail party. At night they were guests in boxes offered by the Marseille Rotary Club, to see the opera, Janine Solane. Champagne was served them in the mayor's box at the first entr'acte.

Marseille is an illustration of the welcome they were given at each port, which included Rome and Piraeus, Greece. Perhaps the most inspiring event of all was an audience with the Pope in Rome where rosaries of Catholic cadets were blessed by His Eminence.

Now they are coming home with a deeper understanding of the terrible aftermath of war, and the ties of human understanding which are welded through gifts of friendship.

About Kenneth Fluke

Kenneth Fluke is Mendocino county's only cadet in the maritime academy, which trains young officers for the shipping industry and is a part of California's school system. His mother is Mrs. James Ford of Laytonville, whose husband is a well-known mill operator in Laytonville and Willets. Kenneth has a brother Fred and a sister Alice. He graduated from Laytonville high school, passed his entrance examinations to CMA and entered his cadet training in September, 1947, at the age of 17. He is an engineer 3/c.

Letters to his family have told a vivid story of their travels to Balboa and Cristobal, Panama Canal Zone then to the island of Curason and on to Gibralter. He had the most fun in Panama City, Marseilles and Naples, he said in a letter written while the ship was enroute to Greece. The roughest part of the trip was in the Carribbean sea. Once before they reached Gibralter they answered an SOS, picked up a seaman from another ship; the Golden Bear's surgeon performed an appendectomy and they took the man to Gibralter.

Coming Home

CADET KENNETH I. FLUKE, of Laytonville, now enroute home on the Golden Bear, California Maritime Academy "friendship" to Greece, France and Italy. He is the son of Mrs. James Ford and Mendocino county's only cadet to make the eventful journey.

New Managers To Operate Call Cab

Management of the Ukiah Call Cab Company has been taken over by George Lang and William Lewis, the local partners announced today.

No change will be made in the firm's present policy of providing 24-hour cab service, the new managers said.

SQUARE DANCE FEATURED

Square dancing was featured at the Patron's Club Saturday night which meets in Grange hall. Alternate nights feature square dancing and folk dancing. Elmer Purdy officiated as new president of the group which reported an excellent attendance and a pleasant evening which ended with apple pie and coffee in the dining room.

Secretary Allowed Office of Sheriff

Effective Friday, April 16, the Mendocino county sheriff's office will have a full-time secretary, the board of supervisors at their April 1 meeting having authorized Sheriff Broadus to add a secretary to his force.

The enormous increases in the number of maters handled by the office and the manner in which the records of all matters are kept have increased the burden of clerical work beyond the power of the under sheriff to handle during the regular hours and has entailed a great amount of overtime and demanded the time of Sheriff Broaddus to a considerable extent.

An examination of the records at the jail since Sheriff Broaddus took office shows the extent of these increases. For instance, the crime reports recorded in 1943 were 203; for 1947 there were 698 such reports handled.

New cases registered in 1943 were 483; last year there were 1167.

Criminal matters have increased two and one-half times, and civil actions and juvenile matters are on the increase.

Phone calls over a period of one week average 382 or 54¾ a day, which totals 19,867 a year.

Jail bookings for the fiscal year ending June 30, 1947, were 402. In the 9-month period from July 1, 1947 to March 25, 1948, there were 420 bookings, indicating an increase from 25% to 30% for the present fiscal year. Prisoners booked in 1943 were 207; for the calenday year of 1947, 526.

Cubs Will Compete In Kite Competition

Kites will soar aloft on Sunday afternoon, April 11, when the Cub Scouts of Troop 46 go into competition on South Dora street at the site of the proposed junior high school. The contest is an important part of active preparation for the Scout-O-Rama in Santa Rosa April 24. Cubmaster Robert Waterhouse has issued a cordial invitation to all persons interested in cub work to be there.

Many boys of cub age are being deprived of the benefits of pre-scout training because no den mothers can be found to lead their activities, according to the 7:30 Club of the Presbyterian church which sponsors Troop 46. Eager to belong to cub work, the boys are denied the privilege because groups are limited to 10, Dudley George, president of the club, stated. He urges all mothers with youngsters in that age group to consider the problem and to get in touch with 7:30 Club members if they are wiling to aid in the work.

Parents of cubs are requested to accompany their boys to the contest Sunday. A big bonfire and weiner roast will follow the competition. If it rains, the weiner roast will be held in the social hall of the Presbyterian church. John Viarengo and Dr. James Massengill will judge the kite flying.

Mrs. Sarah F. Ryder enjoyed an Easter visit with her daughter and son in law, Mr. and Mrs. Bernard W. Fry who were here from Benicia.

CHOOSE ARTISTS FOR 4 CONCERTS

Campaign Closes With Large Increase In Membership

Four concerts will be given by Ukiah Community Concert association during the season of 1948-49. The artists are George London, American bass-baritone; Nikolai and Joanna Graudan, cello-piano duo; Ruth Mata and Eugene Hari, comic dancers; De Paur's Infanry Chorus, a group of 35 Negro veterans, organized by Captain De Paur from the best voices in the U. S. Army.

Campaign for membership for the second series of Ukiah Community Concerts closed Saturday noon with a membership of 867; 715 adults and 152 students. The total membership last year at the close of the campaign was 713, showing an increase this year of 154. The total seating capacity of the high school auditorium is 972.

London Is Versatile

George London, bass-baritone, is a young singer with a double gift—for music and for the stage. His fine acting talent has brought him leading roles in light and grand opera as well as straight dramatic parts.

He was born in Montreal in 1920. When he was 15 his family moved to Hollywood. He made his opera debut in Hollywood Bowl, soon after joining the American Music Theatre, an organization dedicated to opera in English. During 1943-44 he made his debut with the San Francisco Opera. Then turning his attention to the theatre, he appeared with the Los Angeles and San Francisco Civic Light Opera Companies in works of Johann Strauss, Briml and Romberg. As a result he engaged for a coast-to-coast tour of the Edwin Lester production of "Desert Song."

Graudans From Russia

Nikolai and Joanna Graudan were both born in the Russian town of Libau. Besides achieving esteem in duo ensemble, the Graudans distinguished themselves equally in solo capacity. Both did independent recital work throughout England, France, Germany, Holland, Sweden and Switzerland. Their joint career has taken the Graudans around the world enabling three continents to enjoy this "ideal dic."

As a youth Nikolai went to Leningrad to study 'cello at the St. Petersburg conservatory, from which he was graduated with highest honors. The young Joanna went to Kharkov in the Ukraine to study piano. Both later went to Berlin, Nikolai to concertize and Joanna to complete her studies with Kreutzer and Schnabel. It was on vacation in their home town that they first became acquainted.

Comedy Dancers

Ruth Mata and Eugene Hari and assisting artists are comedy dancers, terpsichorean exponents of life's humor, incomparable satirists and mimes.

Mata and Hari successful concert dancers in Europe before they arrived in America and became stars in "Laffing Room Only" and Billy Rose's "Violins Over Broadway."

These joyous personalities who met, married and pooled their talents, a year ago returned to the concert stage with a highly successful appearance in Carnegie Hall. They won immediate approval when their hilarious programs revealed them to be completely refreshing novelty in the concert Hall.

Notable Choristers

First major attraction to spring from World War II is De Paur's Infantry Chorus, a group of 35 Negro veterans, orginally organized by Captain Leonard De Paur for the Army morale program. The former G.I.'s have remained as a unit under De Paur's direction. Unlike most Negro choruses, the De Paur ensemble features no spirituals, making up its repertoire from the music of the lands the ex-soldiers have visited. De Paur has picked his singers from the best voices in the U. S. Army. De Paur is a graduate of Columbia University and the Institute of Musical Art in New York. Well known before the war as a conductor his exceptional leadership fused the Infantry Chorus into a notable ensemble.

The four concerts are timed: London in November; the Graudans in January; Mata-Hari, February, and De Paur's in March.

Tickets will be mailed to the members of the association as soon as the dates of the concerts are definitely set.

Stanley Lance is president of the association, Miss Martha Mannon, secretary.

40/8 WILL GO TO WILLITS

Willits will be host to the 40/8 next Saturday night with a dinner at 7 o'clock, and open meeting. Don Clark, department adjutant, and Elmer Rigeer, chief claims clerk of the Legion's service officer department, will be there. The voiture will go to Alder Point on April 11 for their spring meet.

CAPABLE WILDCAT CATCHER

BOB MORONI covers home plate. Team captain for the Ukiah Wildcats this year, Moroni is playing his last season as a senior and has his cap set for a chance at pro ball competition. A cagey field captain, the masked diamond ace is also an excellent student and played at left halfback on the Cats' gridiron squad last fall.

Man, Woman Get Pen Raps

Writers of $32.50 Checks Plead Guilty As Charged

Joseph Benevides and Mrs. Willie Clardy, who were brought here from Idaho to face charges of issuing fictitious checks, were sentenced by Superior Judge Lilburn Gibson last Friday—Benevides to an indeterminate term at San Quentin and Mrs. Clardy to the Tehachapi prison for women. Both had pleaded guilty when arraigned on March 26.

This was the couple who specialized in checks for $32.50 and cashed several for that amount in Ukiah last January. According to the woman's statement they left Los Angeles about January 1 and had worked the state, Nevada, Idaho and Oregon. She wrote the checks and Benevides would cash them.

It is estimated that one hundred persons and firms were victimized in this state. They are wanted at Oroville, Merced, Wasco and other places in the state.

Glenn Ray Neal who was arrested after an assault at Rockport in which a diamond ring valued at $1500 disappeared, denied having taken the ring, but admitted taking a watch and a pair of logging boots from a Rockport cabin and cleared up the theft of four pairs of trousers from the hoted room of D. Larson at Fort Bragg, which he sold for $11.

Neel was also sentenced to San Quentin.

Associates Open County Tile Firm

Marvin Anderson and B. E. Mauldin, operators of the Duncan Springs Hotel south of Hopland, have announced their association in a new building materials firm to be known as the Ukiah Tile Company, with offices at the resort hotel.

The partners will specialize in distinctive tile work for store fronts, homes and floors in residential and commercial buildings. Mauldin came to this area from Long Beach, where he was a licensed tile contractor. The new firm has made many improvements to the Duncan Springs location during the last month.

TO IMPROVE CZECH LODGE

Louis and Ella Suber are licensed by the State Division of Housing to expend $3,000 to modernize eight housing units at the Czech Lodge, nine miles north of Laytonville. The division also granted a permit to Burney Sjolund and Mary Stornetta to operate the Three Pines auto court at Manchester.

COMPTCHEITES CELEBRATE

Mr. and Mrs. George Sesions of Comptche celebrated their 34th wedding anniversary on Easter Sunday.

CHAS. KASCH
Attorney and Counselor at Law
Odd Fellows Building
North State St. Ukiah, Calif.

Scudder Here On Tour

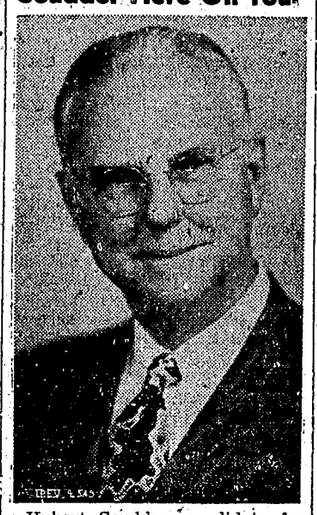

Hubert Scudder, candidate for congress, spent Sunday night in Ukiah, a guest at the Palace Hotel and remained for a luncheon meeting Monday.

In the afternoon Mr. Scudder went to Willits where he is to speak this evening and return to Ukiah for the night. On Tuesday he will address the Rotary Club at the noon meeting and leave immediately for Garberville for an evening meeting of the sportsmen's association and will spend the night at the Garberbille Inn.

From Garberville the itinerary will take the candidate to Ferndale and Eureka Thursday, then to Chico and a trip through the valley.

Check Writers Face Judgment On Friday

John H. Lyons and Olive Lyons will appear in Superior court Friday to face judgment for issuing no funds checks on the First National Bank of Cloverdale.

In separate complaints they are charged with attempting to defraud the Cloverdale bank and the Prime Meat Products Company. Three checks, totaling more than $960 were written, the complaint shows, two of them by Mrs. Lyons and one by her husband. All were written in July of last year while the couple were operating a meat market at Boonville. They were tried on April 6 before Superior Judge Lilburn Gibson.

GREETINGS FROM TOKYO

From the land of the rising sun, 14,000 miles by telephone, birthday greetings came to Mrs. S. S. Blankenship, South State street, from her son on Monday, March 29. He is Jewell A. Blankenship, D.A.C., U.S. Army, who went to Tokyo, Japan, in August, 1947.

His voice came clearly, his mother said. The sun was shining in Tokyo, the country was beautiful and he was enjoying good health, he told her.

Golden State Hotel
SAN FRANCISCO'S
Powell Street at Ellis
In the Hub — But Out of the Hub-bub
Choice of Outside-Inside Rooms
—: WITH BATH :—
Single $2.50 up; Double $3.50 up
—: WITHOUT BATH :—
Single $2.00 — Double $2.50
Lem Shibley

UKIAH'S AIRPORT ON ELIGIBLE LIST

Washington, D. C., notified the State Aeronautics Commission at Sacramento Tuesday that the Ukiah municipal airport is on the eligible list for development of airport and heliport facilities as soon as allocations from federal funds become available.

California has been apportioned $18,476,000 for airport development over a long range program, construction to be completed within the next six years. Not all projects will be approved, for the plans must be screened before final approval is given and funds allocated, the commission states.

In an effort to aid California interests, the commission is engaged in setting up an engineering staff which will aid communities in completing airport or heliport plans.

The construction is part of a national program sponsored by the Civil Aeronautics Commission.

Robert L. Buckman Of Hopland Passes

HOPLAND, April 5.—Sanel valley mourns for the death of Robert L. Buckman, who passed away at his home here Saturday morning.

Funeral services in charge of the Eversole Mortuary of Ukiah will be held Tuesday morning at 10 o'clock with Father Roger Anderson of St. Mary's church officiating. Interment will be in the Hopland cemetery.

Mr. Buckman was born in Missouri in 1869 and came to Sanel valley at the age of six months and had since made his home in the valley. He is survived by his wife, Mrs. Frances E. Buckman, and five children: Mrs. Kathleen Gibson and Harold Buckman of Hopland, Clair Buckman of Arcata, Fred Buckman of Walnut Creek and Mrs. E. M. Banks of Ukiah. His grandchildren are Robert and Barbara Gibson of Hopland, Bobby, Billy, Ronnie, Caroline and Wallace Buckman of Hopland, Francis Buckman of Walnut Creek, Betty Lou, Tommy and Beth Banks of Ukiah, Marjorie Buckman of Arcata.

Mr. Buckman was well known throughout the county and a man whose friendship was greatly esteemed by all. He was a retired vineyardist who had contributed largely to the advancement of Sanel valley and his community.

Assault Case Appeal From Justice Court

On appeal taken from the court of Justice H. J. Jneu of Anderson township brings a year-old assault case to the Superior court for trial.

The recorts show that on May 24 Dave Snow allegedly assaulted Albert Smallwood. Suit was brought by Smallwood for teeth lost through the assault, $285, $65 for time lost and $500 general damages as a result of the assault. In Justice court Smallwood conducted his own case and Snow was represented by Burke & Rawles of Ukiah. Snow appealed from the judgment.

Judge June awarded Smallwood $220 for loss of teeth, $20 for loss of time and $5 as costs.

Lounge Coaches Add To N.W.P. Facilities

Two combination coach-lounge-refreshment cars, designed for greater convenience and comfort of passengers using Northwestern Pacific train service between Eureka and San Rafael, are being prepared by the railroad in its Tiburon shops.

This announcement was made jointly today by C. A. Veale, vice president and general manager, F. E. Watson, general passenger agent for the railroad, and H. P. Dohring, local agent. The cars will be ready for operation about April 10, they said.

IT PAYS TO TRADE IN UKIAH

Attorneys to Submit C.H.P. Case on Briefs

The decision which will justify or assail the 10-day suspension of Highway Patrol Officer Arif W. Stultz, last February, will come from Sacramento in about 30 days. The hearing last week in which Stultz challenged his disciplinary lay-off by his superior, Capt. T. B. Myers of the Mendocino county patrol district, ended late Thursday and arguments for both sides will be submitted for consideration and decision by the State Personnel Board in Sacramento.

The inquiry, which brought legal and official representatives from Sacramento, disclosed a rift of long standing between Stultz and his superior and brought a threat from Charles Kasch, attorney for Stultz, to reveal unfavorable conditions in the local highway patrol adminstration in a full and thorough investigation and "let the chips fall where they may."

Attorneys Agree

Thwarted in his efforts to place evidence on record of a July, 1947, altercation between Stultz and Myers, Attorney Kasch said he has not yet determined what steps will be taken, but that the entire situation should be aired. Bion Gregory, State Personnel Board referee here for the hearing, was inclined to admit the evidence Kasch referred to, but when Paul Josephs, assistant attorney general, representing Myers, said they would demand a continuation in order to frame the issues, Kasch and his associate, Leo M. Cook, agreed to confining the evidence to the immediate facts surrounding Stultz's suspension. Stultz is now back at work.

There were minor points of difference in the stories told in the witness chair by Stultz, Myers, and Patrol Officer Fred S. Hamilton of Willits, who was the only witness to the quarrel of February 2, when Myers accused Stultz of jumping from his chair and slapping down the hand with which Myers was admonishing him.

Stultz's Testimony

Stultz testified he was at home that morning when a call came at 9:10 a.m. to go out and investigate a wreck; that he thought it was Jack Mason calling from the sheriff's office and he told him that he was not shaved or dressed. Later when he reported for work at 10 o'clock, Myers angrily reprimanded him and shook his finger an inch from his face. Myers had his right hand on his gun, Stultz said. Myers testified he had his right thumb in his pocket a few inches from his gun and his shaking index finger was about 18 inches from Stultz's face. Hamilton sad it was his opinion the shaking finger was about eight inches away.

All three agreed that Stultz rose from his chair after warning Myers to get his hand away from his face, and slapped the offending digit down. Neither Hamilton nor Myers recalled any threat on Myers' part to have Stultz transferred, nor that Myers told Stultz the county was too small for both of them. No reference, Hamlton said, was made to the smoldering feud between the two men since the Drivell case last July.

Audience Dwindles

An interested audience filled the hearing room in the city council chamber but melted away later in the day when it was decided the inquiry would not go into the July episode nor would complaints against the local highway patrol administration be revealed in this hearing.

The Drivell case referred to concerns an automobile collision on the Redwood highway last July in which one driver, Myers' son, was critically injured. Stultz was investigating officer. Myers arrived at the scene and, according to Kasch, used profane and abusive language in a manner unbecoming an officer. He demanded the arrest of John Drivell (driver of the other car) as a drunken driver, and displayed an ungovernable temper when Stultz told him there was no evidence that Drivell had been drinking.

Subsequently Drivell, arrested at Myers' order, was tried before a jury in Justice Van Dykes' court, and found guilty of driving on the wrong side of the highway. Jurors recommended the lowest fine provided by law and Drivell was fined $2.50.

Shortridge Testifies

Patrol Officer Sam Shortridge testified, there is no definite rule by which officers are called out on wrecks outside of their working hours. A gentleman's agreement exists, he said, whereby night shift officers take night calls before and after their actual assigned hours and day men consider themselves obliged to respond when called before or after their working hours during daylight. The captain has the right to call any officer at any hour of the day or night in an emergency, Myers said.

It is supposed the state's decision on the justification of Stultz's suspension will hinge largely on whether evidence indicates he was insubordinate in declining to go out before he was due at work and to what extent he was at fault in the quarrel between him and his superior officer whch ensued when he did appear for duty.

Arguments of counsel for both sides will be submitted within 10 days after a transcript of the hearing has been made available to them.

Petaluma Host To Ukiah Modeleers

Ukiah Modeleers were treated to cake and sandwiches and an exhibition of model airplane flying Sunday by the Petaluma modeleers on their home field, with Howard Puckett and the Petaluma club, the Do Little Flyers, doing the honors.

Snuffy Duffy of Petaluma came to grief when his P-38, a twin-motor scale model, came in for a forced landing, as did several of the Ukiah planes. But mud, crack-ups and rain did not dampen their spirit and "a good time was enjoyed by all."

Modeleers and families going from Ukiah included Gene Learnard and daughter, Mr. and Mrs. Paul Swearengin, the George Caldwells, Frank Trimaloni and son, Kenny Balls, George Vevoda, LeRoy Reike, Tommy Banks and Lou Faegin, publicity manager for the club.

Local flyers claim there were good reasons for the prop busting suffered by them: The Do Little boys were right at home and knew just how to miss all the air pockets in the Petaluma breeez.

Change of Ownership In Three City Homes

Mr. and Mrs. Eldin Brightenstine have purchased the residence belonging to Mr. and Mrs. Max Berlin, the house and corner lot at Cypress and Pine streets, for their future home. Mr. Brightenstine is a retired naval officer.

Other sales of city property reported by Percy Ornbaun and Herman Runkel of the Nassie Real Estate are the William Lewis home on Lewis lane, to Mrs. Mildred Oxford and Mrs. Eva Barrass. Mrs. Oxford, a teacher in the grammar school, is the daughter of Mrs. Barrass.

The John Marshall home on South Oak street has been purchased by Mr. and Mrs. T. A. Read. This is one of the city's lovely homes, situated on a large lot.

In the early part of this century, Acme imported a famous pure culture of brewers' yeast from Europe. This brewers' yeast has taken on distinctive characteristics which account for the zestful, sparkling refreshment of Acme Beer.

Some of the World's best beers are brewed in California. Beers shipped in from outside points are priced much higher only because of high freight and handling charges. So remember—you pay less for California beer only because you live out here.

ACME BREWERIES
San Francisco

UKIAH ICE & SODA WORKS
200 Clara Ave. — Ukiah Distributors